

KOLB LAND CONSULTING, INC.
LAND SURVEYING • SUBDIVIDING • LAND PLANNING

LAKE GENEVA, WISCONSIN 53147

WHITEWATER, WISCONSIN 53190

LAKE SHORE DRIVE C
(S 17° 33' W)

PLAT OF SURVEY OF

LOT 2 OF LAKE GENEVA MANOR,
CITY OF LAKE GENEVA, WALWORTH
COUNTY, WISCONSIN.

ORDERED BY: ED POCUS
1019 S. CREST
WHEATON, IL
60187

JULY 15, 1986
ORDERED BY: GARY-WHEATON BANK
120 E. WESLEY
WHEATON, IL. 60187

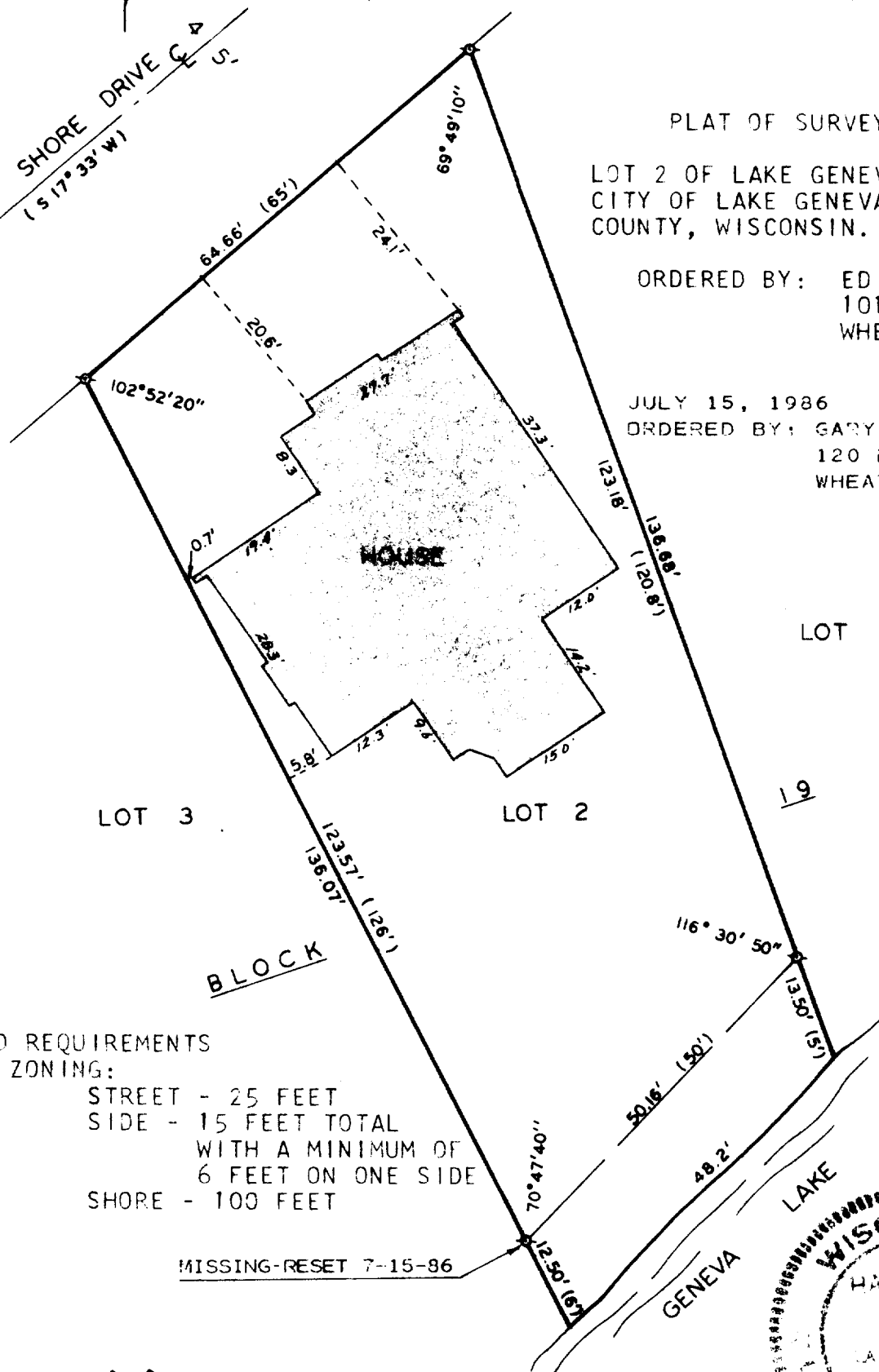

YARD REQUIREMENTS
R-1 ZONING:

STREET - 25 FEET
SIDE - 15 FEET TOTAL
WITH A MINIMUM OF
6 FEET ON ONE SIDE
SHORE - 100 FEET

MISSING-RESET 7-15-86



SCALE - 1"=20'

LEGEND

⊗ - IRON PIPE FOUND
() - RECORDED AS

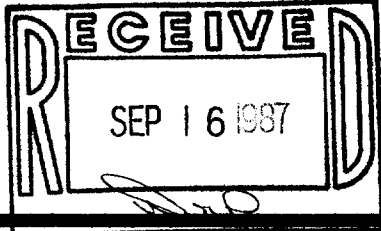

I, HAROLD H. KOLB, DO HEREBY CERTIFY
THAT I HAVE SURVEYED THE PROPERTY
HEREON DESCRIBED ACCORDING TO THE
OFFICIAL RECORDS, AND THAT THE PLAT
HEREON IS A CORRECT REPRESENTATION
OF THE LOT LINES TO THE BEST OF MY
KNOWLEDGE AND BELIEF.

Harold H. Kolb
HAROLD H. KOLB
WISCONSIN REGISTERED LAND SURVEYOR, S- 187
DATE JUNE 27, 1983

RESURVEYED: JULY 15, 1986

7-915