

KOLB LAND CONSULTING, INC.  
LAND SURVEYING • SUBDIVIDING • LAND PLANNING

929 WILLIAMS STREET

LAKE GENEVA, WISCONSIN 53147

414-248-3697

SURVEY NOT VALID UNLESS SURVEYOR'S  
SIGNATURE IS IN RED.



SCALE: 1" = 40'

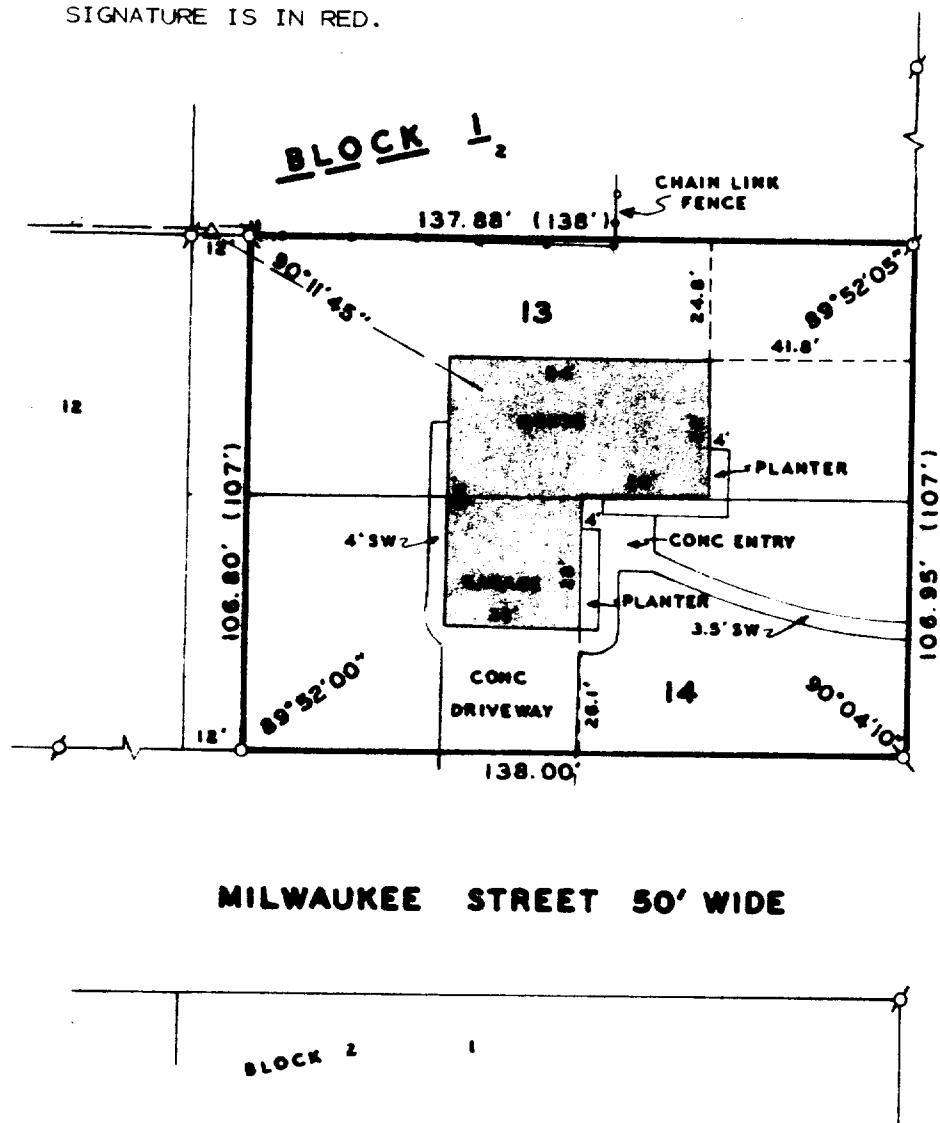

MILWAUKEE STREET 50' WIDE

CENTER STREET 60' WIDE

LEGEND

- Ø - IRON PIPE FOUND
- - 1" X 24" IRON PIPE SET
- SW - SIDE WALK
- ( ) - AS RECORDED
- Δ - UTILITY POLE
- - OVERHEAD UTILITY LINE

PLAT OF SURVEY OF

LOT 13 & 14 EXCEPT THE WEST 12', BLOCK 1, OF  
WARHURST SUBDIVISION, CITY OF LAKE GENEVA,  
WALWORTH COUNTY, WISCONSIN.

OWNER: DEAN STARKEY  
930 SAGE STREET  
LAKE GENEVA, WI. 53147

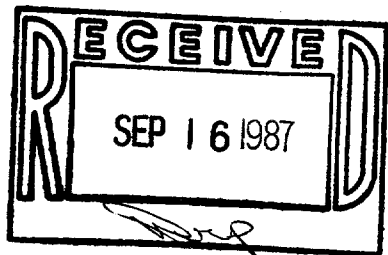

I HEREBY CERTIFY THAT I HAVE SURVEYED THE ABOVE DESCRIBED  
PROPERTY AND THAT THE ABOVE MAP IS A TRUE REPRESENTATION  
THEREOF AND SHOWS THE SIZE AND LOCATION OF THE PROPERTY,  
ITS EXTERIOR BOUNDARIES, THE LOCATION OF ALL VISIBLE  
STRUCTURES AND DIMENSIONS OF ALL PRINCIPAL BUILDINGS THEREON,  
BOUNDARY FENCES, APPARENT EASEMENTS, ROADWAYS AND VISIBLE  
ENCROACHMENTS, IF ANY, TO THE BEST OF MY KNOWLEDGE AND  
BELIEF.

THIS SURVEY IS MADE FOR THE USE OF THE PRESENT OWNERS OF THE  
PROPERTY AND ALSO THOSE WHO PURCHASE, MORTGAGE OR GUARANTEE  
THE TITLE THERETO WITHIN ONE (1) YEAR FROM DATE HEREOF.

HAROLD H. KOLB

WISCONSIN REGISTERED LAND SURVEYOR, S-187

DATE DECEMBER 11, 1986

REVISED

REVISED

2W-5A

7-9-14