

KOLB LAND CONSULTING, INC.
LAND SURVEYING • SUBDIVIDING • LAND PLANNING

929 WILLIAMS STREET

LAKE GENEVA, WISCONSIN 53147

414-248-3697

GRANT STREET 60' WIDE

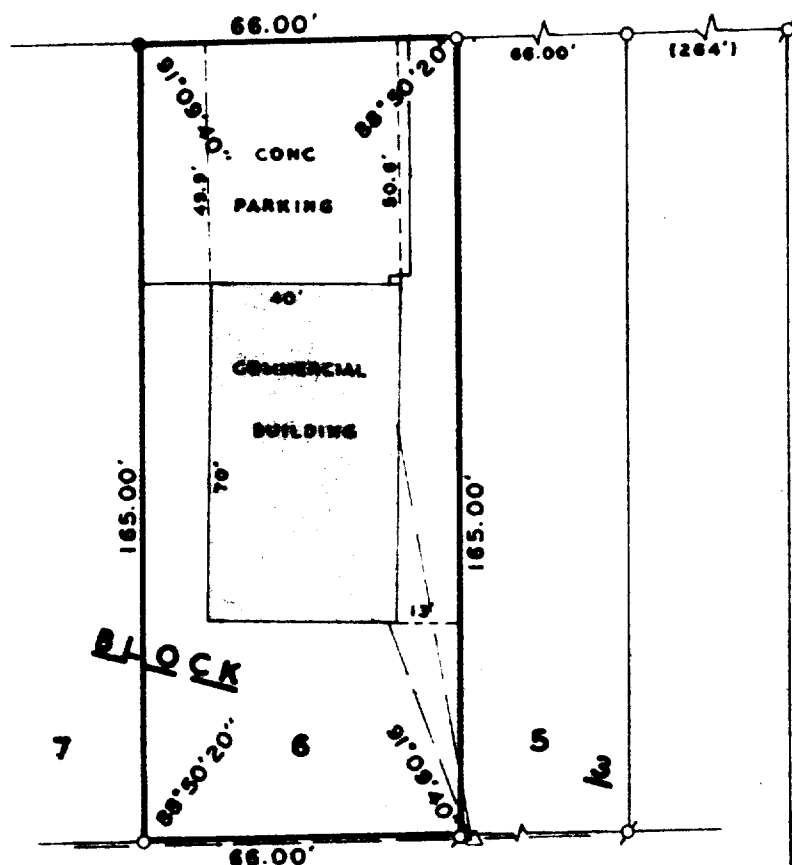

HORACE STREET 60' WIDE



SCALE: 1" = 40'

LEGEND

- Ø - IRON PIPE FOUND
- - 1" X 24" IRON PIPE SET
- - IRON ROD SET
- △ - UTILITY POLE
- - OVERHEAD UTILITY LINE
- () - AS RECORDED

PLAT OF SURVEY OF

ORDERED BY: ROBERT HINZPETER
1511 CONANT STREET
LAKE GENEVA, WI. 53147

LOT 6, BLOCK 3, WHEELER'S ADDITION TO THE
CITY OF LAKE GENEVA, WALWORTH COUNTY, WISCONSIN

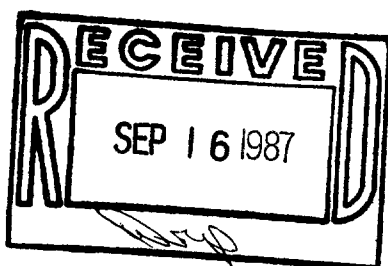

I HEREBY CERTIFY THAT I HAVE SURVEYED THE ABOVE DESCRIBED PROPERTY AND THAT THE ABOVE MAP IS A TRUE REPRESENTATION THEREOF AND SHOWS THE SIZE AND LOCATION OF THE PROPERTY, ITS EXTERIOR BOUNDARIES, THE LOCATION OF ALL VISIBLE STRUCTURES AND DIMENSIONS OF ALL PRINCIPAL BUILDINGS THEREON, BOUNDARY FENCES, APPARENT EASEMENTS, ROADWAYS AND VISIBLE ENCROACHMENTS, IF ANY, TO THE BEST OF MY KNOWLEDGE AND BELIEF.
THIS SURVEY IS MADE FOR THE USE OF THE PRESENT OWNERS OF THE PROPERTY AND ALSO THOSE WHO PURCHASE, MORTGAGE OR GUARANTEE THE TITLE THERETO WITHIN ONE (1) YEAR FROM DATE HEREOF. SURVEY NOT VALID UNLESS SURVEYOR'S SIGNATURE IS IN RED.

HAROLD H. KOLB

WISCONSIN REGISTERED LAND SURVEYOR, S- 187

DATE DECEMBER 30, 1986

REVISED _____

REVISED _____

ZWH-11C

7-972