

WALWORTH COUNTY  
SURVEYING & MAPPING  
LAKE GENEVA, WISCONSIN

WISCONSIN STREET

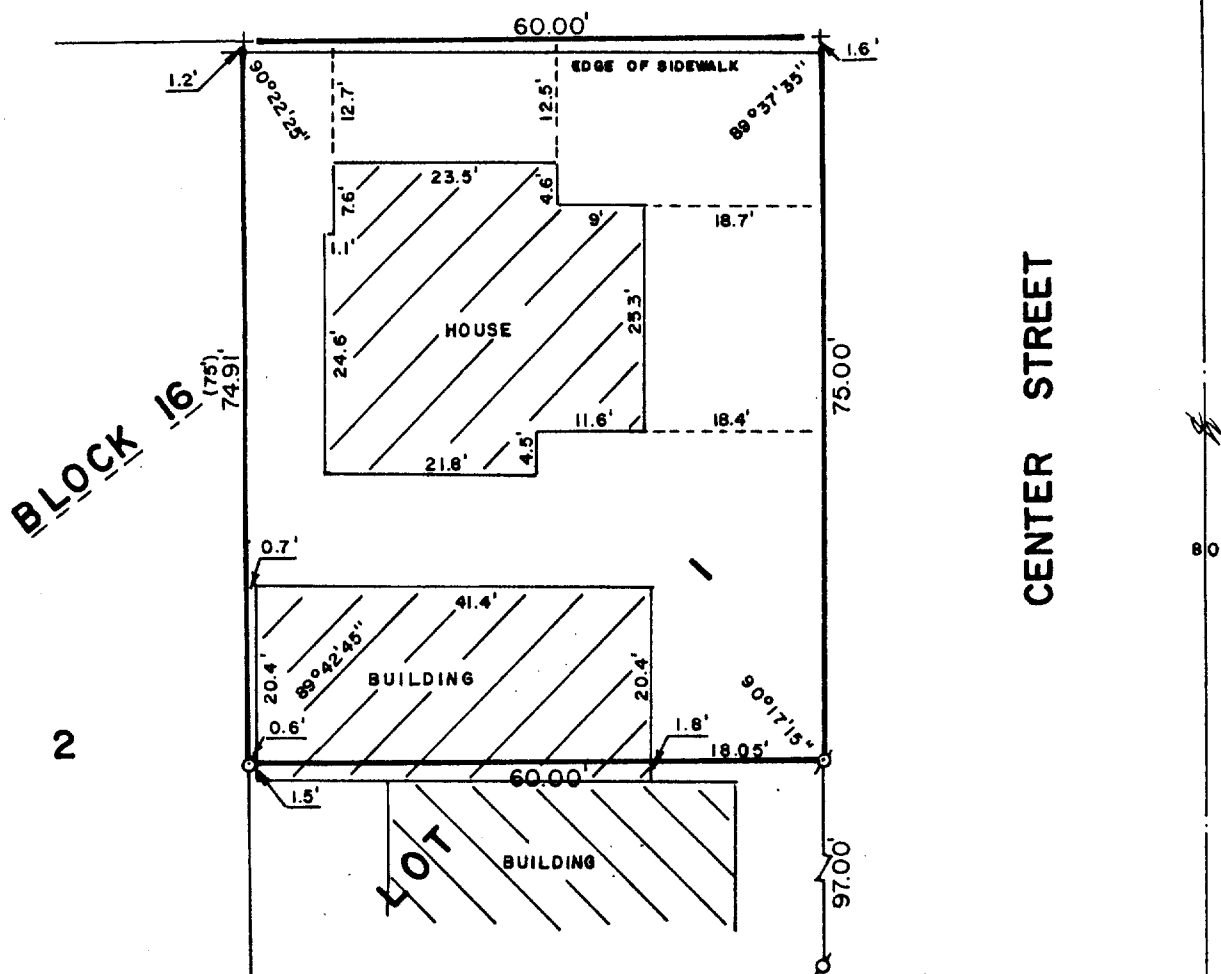

PLAT OF SURVEY OF

THE NORTH 75 FEET OF LOT 1, BLOCK 16 OF  
THE ORIGINAL PLAT OF THE CITY OF LAKE  
GENEVA, WALWORTH COUNTY, WISCONSIN.

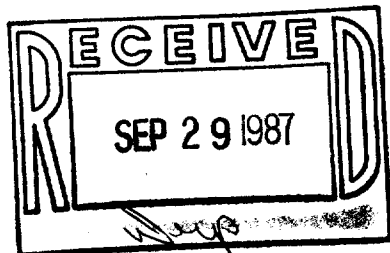

ORDERED BY: LAWRENCE YOPP  
330 CENTER STREET  
LAKE GENEVA, WISCONSIN 53147



SCALE: 1"=20'

- o - IRON PIPE FOUND
- o - IRON ROD PLACED
- + - CUT CROSS IN CONCRETE
- ( ) - RECORDED AS

I, ROBERT M. BAERENWALD, DO HEREBY CERTIFY THAT I  
HAVE SURVEYED THE PROPERTY HEREON DESCRIBED ACCORDING  
TO THE OFFICIAL RECORDS AND THAT THE PLAT HEREON IS A  
CORRECT REPRESENTATION OF THE PROPERTY LINES TO THE  
BEST OF MY KNOWLEDGE AND RELIEF.

*Robert M. Baerenwald*  
ROBERT M. BAERENWALD  
WISCONSIN REGISTERED LAND SURVEYOR, S-1508

DATE *July 30, 1987* JOB NO. 1113

NOTE: THIS IS NOT A CERTIFIED COPY UNLESS SEALED.