

WALWORTH COUNTY
SURVEYING & MAPPING
LAKE GENEVA, WISCONSIN

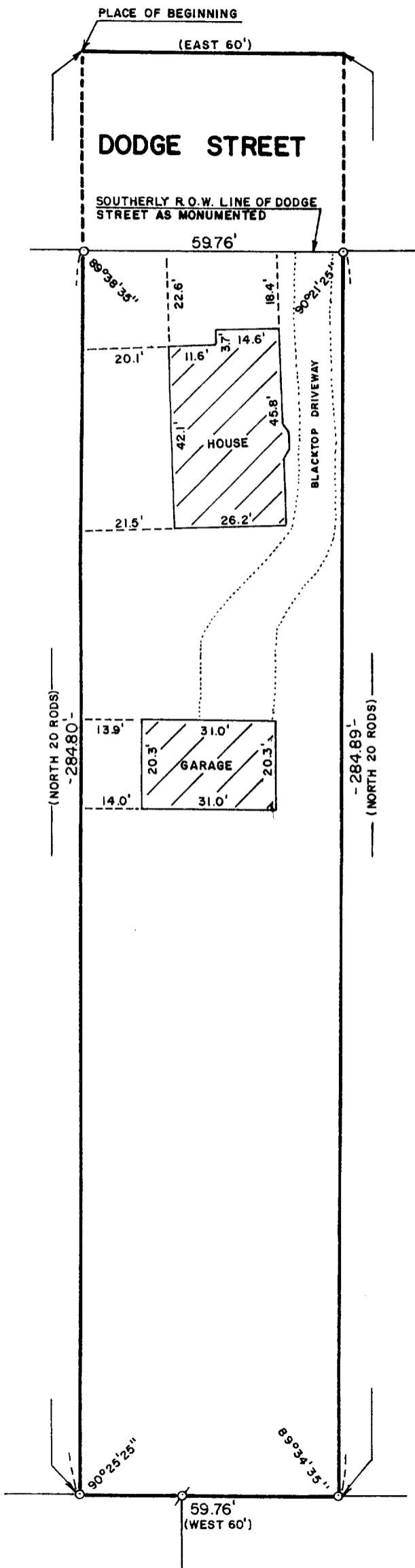

PLAT OF SURVEY OF

THE WEST ONE-HALF (1/2) OF THE FOLLOWING DESCRIBED PROPERTY: COMMENCING AT A POINT THIRTY-TWO (32) RODS SOUTH AND TWO HUNDRED SEVENTY (270) FEET WEST OF THE NORTHEAST CORNER OF SECTION THIRTY-FIVE (35), TOWN TWO (2) NORTH, RANGE 17 EAST, WALWORTH COUNTY, WISCONSIN; RUN THENCE SOUTH TWENTY (20) RODS; THENCE EAST ONE HUNDRED TWENTY (120) FEET; THENCE NORTH TWENTY (20) RODS; THENCE WEST ONE HUNDRED TWENTY (120) FEET TO BEGINNING, SITUATED IN CITY OF LAKE GENEVA, SAID COUNTY AND STATE; SUBJECT TO THE RIGHTS OF THE PUBLIC IN DODGE STREET AS EXTENDED ACROSS THE NORTH END OF SAID PREMISES.

ORDERED BY: REDELL REALTY
506 MADISON STREET
LAKE GENEVA, WISCONSIN
53147

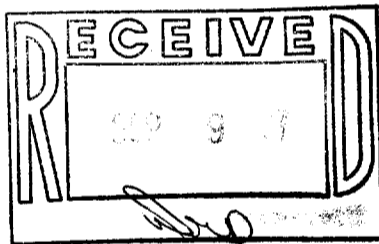

SCALE: 1"=30'

- ⊘ - IRON PIPE FOUND
- - IRON ROD PLACED
- () - RECORDED AS

I, ROBERT M. BAERENWALD, DO HEREBY CERTIFY THAT I HAVE SURVEYED THE PROPERTY HEREON DESCRIBED ACCORDING TO THE OFFICIAL RECORDS AND THAT THE PLAT HEREON IS A CORRECT REPRESENTATION OF THE PROPERTY LINES TO THE BEST OF MY KNOWLEDGE AND BELIEF.

Robert M. Baerenwald
ROBERT M. BAERENWALD
WISCONSIN REGISTERED LAND SURVEYOR, S-1508

DATE *Sept. 6, 1987* JOB NO. 1205

NOTE: THIS IS NOT A CERTIFIED COPY UNLESS SEALED.

SLEEPY HOLLOW SUB.

24UP-76A

7-961