

WALWORTH COUNTY  
SURVEYING & MAPPING  
LAKE GENEVA, WISCONSIN

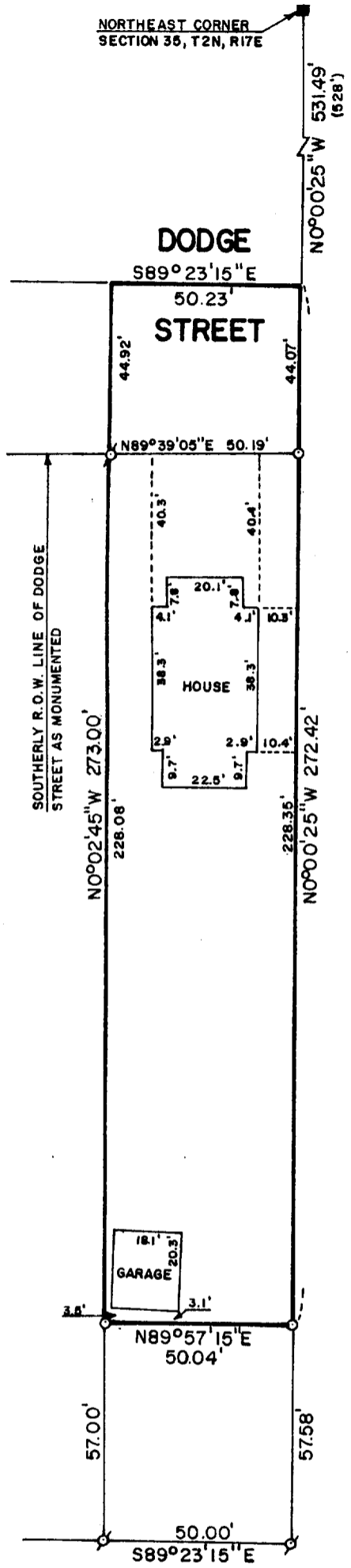

PLAT OF SURVEY OF

A PARCEL OF LAND LOCATED IN THE NORTHEAST 1/4 OF SECTION 35, T 2 N, R 17 E, CITY OF LAKE GENEVA, WALWORTH COUNTY, WISCONSIN, DESCRIBED AS FOLLOWS: COMMENCING AT THE NORTHEAST CORNER OF SAID SECTION 35, THENCE S0°00'25"E 531.49 FEET TO THE PLACE OF BEGINNING; THENCE CONTINUE S0°00'25"E 272.42 FEET; THENCE S89°57'15"W 50.04 FEET; THENCE N0°02'45"W 273.00 FEET; THENCE S89°23'15"E 50.23 FEET TO THE PLACE OF BEGINNING.

AREA EXCLUSIVE OF ROAD RIGHT-OF-WAY: 11,438 SQUARE FEET

NOTE: BEARINGS ARE REFERENCED TO THE WISCONSIN COORDINATE SYSTEM, SOUTH ZONE.

NOTE: THIS IS A LOP LINE ADJUSTMENT TO TAX KEY NO. ZYUP 00078.

ORDERED BY: KEEFE REAL ESTATE  
704 MAIN STREET  
LAKE GENEVA, WISCONSIN 53147

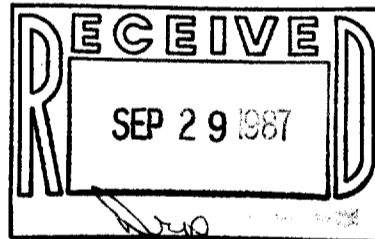

SCALE: 1"=40'

- ⊙ - IRON PIPE FOUND
- - IRON ROD PLACED
- ( ) - RECORDED AS
- - CONCRETE MONUMENT FOUND

I, ROBERT M. BAERENWALD, DO HEREBY CERTIFY THAT I HAVE SURVEYED THE PROPERTY HEREON DESCRIBED ACCORDING TO THE OFFICIAL RECORDS AND THAT THE PLAT HEREON IS A CORRECT REPRESENTATION OF THE PROPERTY LINES TO THE BEST OF MY KNOWLEDGE AND BELIEF.

*Robert M. Baerenwald*  
ROBERT M. BAERENWALD  
WISCONSIN REGISTERED LAND SURVEYOR, S-1508

DATE July 28, 1987 JOB NO. 1170

NOTE: THIS IS NOT A CERTIFIED COPY UNLESS SEALED.

24UP-78

7-960