

WALWORTH COUNTY  
SURVEYING & MAPPING  
LAKE GENEVA, WISCONSIN

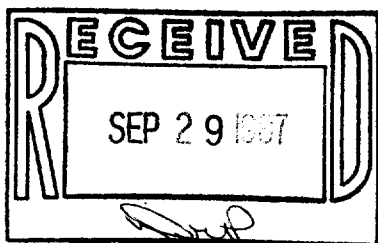
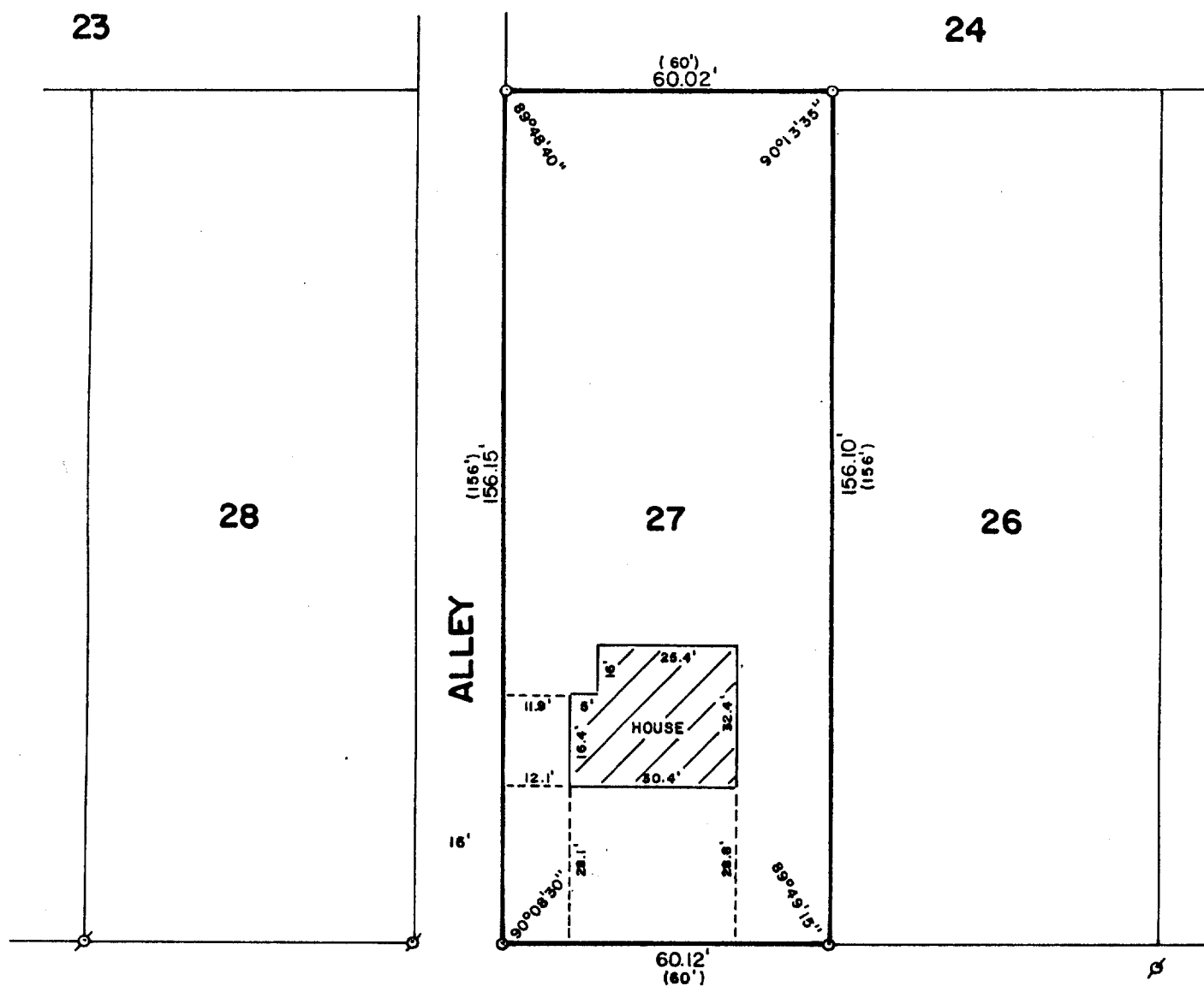

DODGE STREET

PLAT OF SURVEY OF

LOT 27 OF DAVID O. MARSH'S ADDITION  
TO THE CITY OF LAKE GENEVA, WALWORTH  
COUNTY, WISCONSIN.

ORDERED BY: ROBERT J. HELING  
1321 DODGE STREET  
LAKE GENEVA, WISCONSIN  
53147



SCALE: 1"=30'

σ - IRON PIPE FOUND  
○ - IRON ROD PLACED  
( ) - RECORDED AS

I, ROBERT M. BAERENWALD, DO HEREBY CERTIFY THAT I  
HAVE SURVEYED THE PROPERTY HEREON DESCRIBED ACCORDING  
TO THE OFFICIAL RECORDS AND THAT THE PLAT HEREON IS A  
CORRECT REPRESENTATION OF THE PROPERTY LINES TO THE  
BEST OF MY KNOWLEDGE AND BELIEF.

*Robert M. Baerenwald*  
ROBERT M. BAERENWALD  
WISCONSIN REGISTERED LAND SURVEYOR, S-1508

DATE *July 27, 1987*  
JOB NO. 1163

NOTE: THIS IS NOT A CERTIFIED COPY UNLESS SEALED.