

DUNHAM SURVEYING, S.C.
SURVEYING & SUBDIVIDING
DELAVAN, WISCONSIN 53115

The most northerly corner of Lot "A" of Searles' Subdivision.

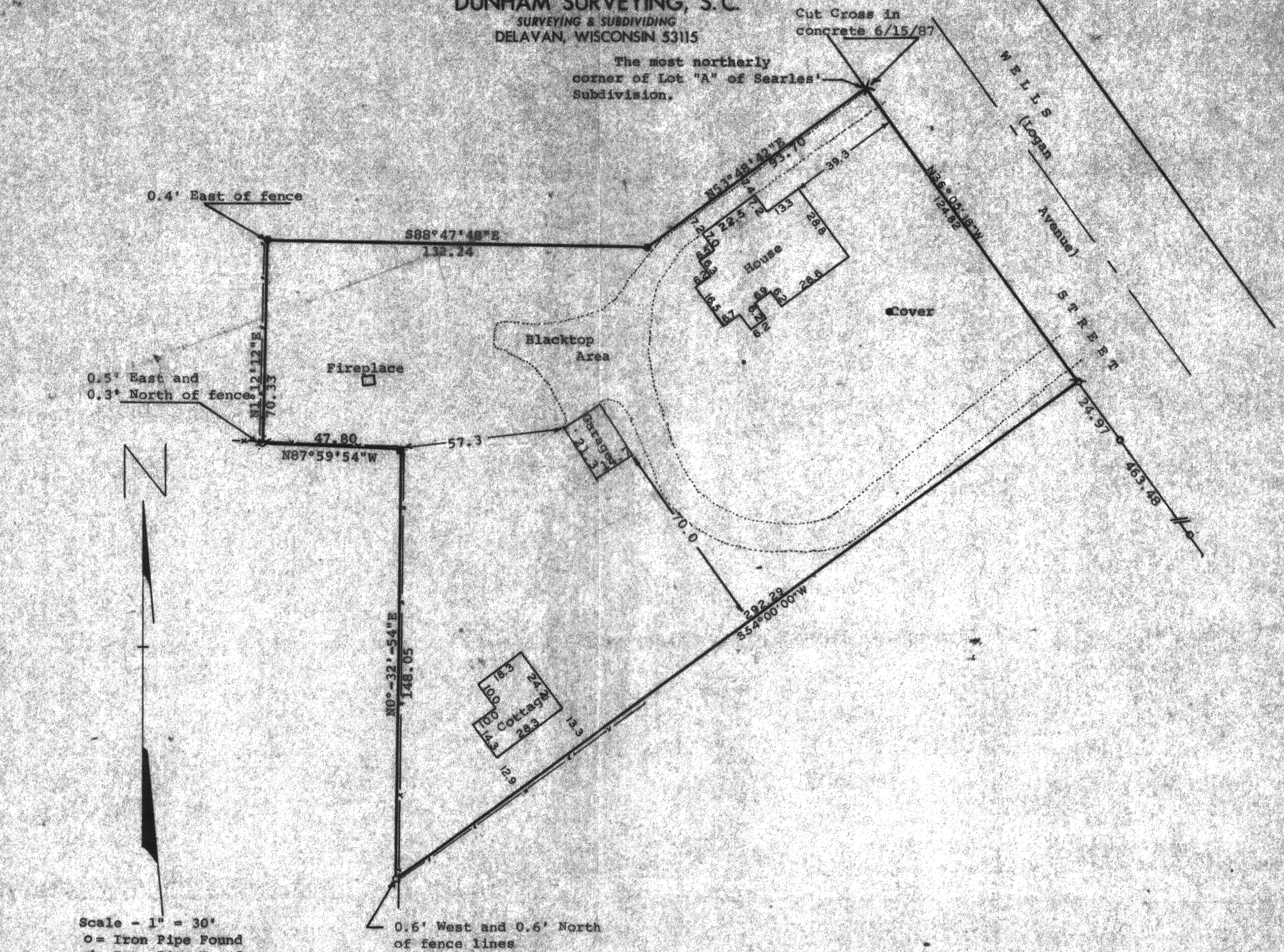

- Scale - 1" = 30'
- = Iron Pipe Found
 - ⊗ = Iron Pipe Found Bent & Reset
 - = Iron Rod Found
 - = Concrete Fence Corner

Survey in June 1987 for:
Alex Giese
225 Maxwell Street
Lake Geneva, WI 53147

STATE OF WISCONSIN)
COUNTY OF WALWORTH) SS

I, James M. Dunham, Surveyor, certify that I have surveyed the property described as follows,

A part of Lot "A" of Searles' Subdivision located in the City of Lake Geneva, Walworth County, Wisconsin, described as follows: Beginning at the most northerly corner of said Lot "A"; thence S53°48'42"W along the northerly line of said Lot "A", 93.70 feet; thence N88°47'48"W along the northerly line of said Lot "A", 132.24 feet to the northwest corner of said Lot "A"; thence S1°12'12"W along the westerly line of said Lot "A" 70.33 feet; thence S87°59'54"E, 47.80 feet to a concrete fence post; thence S0°32'54"W along the westerly line of said Lot "A", 148.05 feet; thence N54°00'00"E along a line described as being 25 feet northwesterly and parallel with the northwesterly line of Lot 1 of said Searles' Subdivision, 292.29 feet to the northeasterly line of said Lot "A"; thence N36°05'18"W along the northeasterly line of said Lot "A", 124.82 feet to the place of beginning.

and that the above map is a true representation thereof and shows the size and location of the property, its exterior boundaries, the location of all visible structures and dimensions of all principal buildings thereon, boundary fences, apparent easements, roadways and visible encroachments, if any.

This survey is made for the use of the present owners of the property, and also those who purchase, mortgage, or guarantee the title thereto within one (1) year from date hereof.

June 8, 1979
Revised June 15, 1987

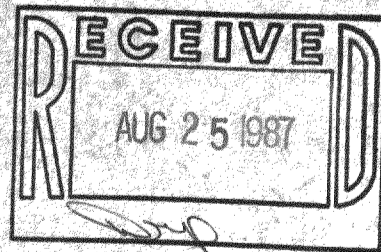

James M. Dunham
James M. Dunham, Surveyor

