

WALWORTH COUNTY
SURVEYING & MAPPING
LAKE GENEVA, WISCONSIN

WHEELER STREET

TOLMAN STREET

ALLEY

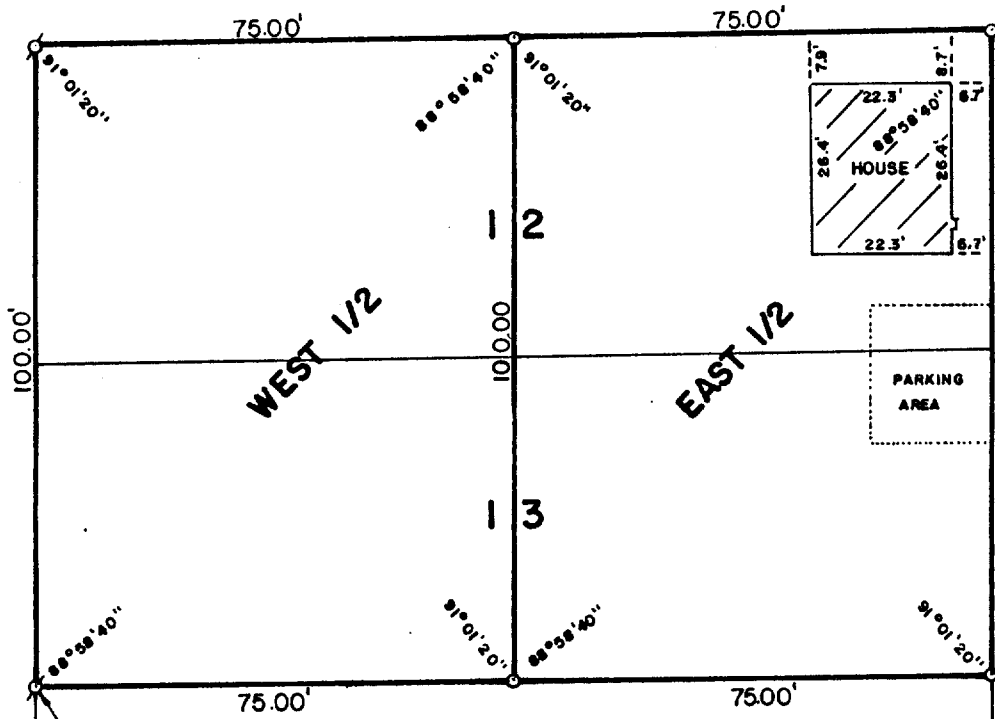

IRON PIPE 0.79' NORTH & 0.10'
WEST OF LOT CORNER

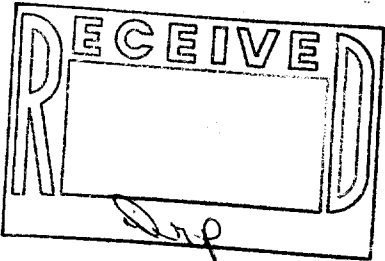

PLAT OF SURVEY OF

LOTS 12 AND 13 OF WATSON BOULEVARD
SUBDIVISION, LOCATED IN THE CITY OF
LAKE GENEVA, WALWORTH COUNTY, WISCONSIN.

ORDERED BY: KEITH REDELL
BOX 127
LAKE GENEVA, WISCONSIN 53147



SCALE: 1"=30'

- ⊘ - IRON PIPE FOUND
- - IRON ROD PLACED

I, ROBERT M. BAERENWALD, DO HEREBY CERTIFY THAT I
HAVE SURVEYED THE PROPERTY HEREON DESCRIBED ACCORDING
TO THE OFFICIAL RECORDS AND THAT THE PLAT HEREON IS A
CORRECT REPRESENTATION OF THE PROPERTY LINES TO THE
BEST OF MY KNOWLEDGE AND BELIEF.

Robert M. Baerenwald
ROBERT M. BAERENWALD
WISCONSIN REGISTERED LAND SURVEYOR, S-1508

DATE July 13, 1987
JOB NO. 1064

NOTE: THIS IS NOT A CERTIFIED COPY UNLESS SEALED.