

WALWORTH COUNTY
SURVEYING & MAPPING
LAKE GENEVA, WISCONSIN

ALLEY
(16' WIDE)

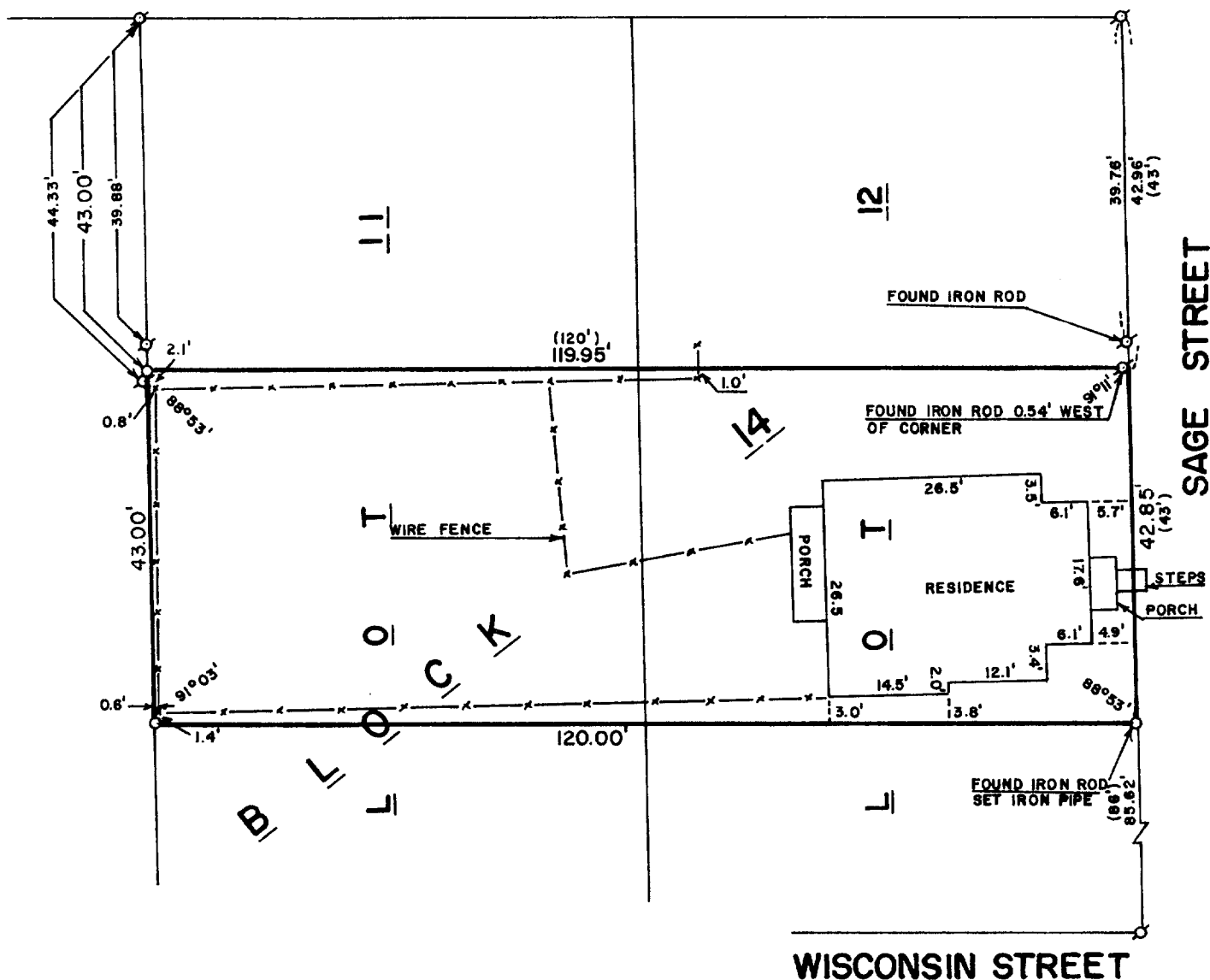

PLAT OF SURVEY OF

ALL THAT PART OF LOTS 11 AND 12 BLOCK 14 OF THE ORIGINAL PLAT OF THE VILLAGE OF GENEVA, NOW CITY OF LAKE GENEVA, BEING PART OF SECTION 36, TOWN 2 NORTH, RANGE 17 EAST, COUNTY OF WALWORTH, STATE OF WISCONSIN, BOUNDED AND DESCRIBED AS FOLLOWS, TO-WIT: BEGINNING AT A POINT ON THE EAST LINE OF LOT 12, 43 FEET SOUTH OF THE NORTHEAST CORNER THEREOF: THENCE SOUTH ON SAID LINE 43 FEET; THENCE WEST 120 FEET MORE OR LESS TO THE WEST LINE OF LOT 11; THENCE NORTH ON SAID LINE 43 FEET; THENCE EAST 120 FEET MORE OR LESS TO THE PLACE OF BEGINNING.

ORDERED BY: IDL MORTGAGE CORPORATION
P. O. BOX 1256
KENOSHA, WISCONSIN 53140

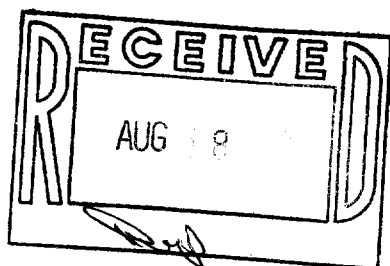

SCALE: 1"=20'

o - IRON PIPE FOUND OR AS NOTED
o - IRON PIPE PLACED
() - RECORDED AS

I HEREBY CERTIFY THAT I HAVE SURVEYED THE ABOVE DESCRIBED PROPERTY AND THAT THE ABOVE MAP IS A TRUE REPRESENTATION THEREOF AND SHOWS THE SIZE AND LOCATION OF THE PROPERTY, ITS EXTERIOR BOUNDARIES, THE LOCATION OF ALL VISIBLE STRUCTURES AND DIMENSIONS OF ALL PRINCIPAL BUILDINGS THEREON, BOUNDARY FENCES, APPARENT EASEMENTS, ROADWAYS AND VISIBLE ENCROACHMENTS, IF ANY.

THIS SURVEY IS MADE FOR THE USE OF THE PRESENT OWNERS OF THE PROPERTY, AND ALSO THOSE WHO PURCHASE, MORTGAGE, OR GUARANTEE THE TITLE THERETO WITHIN ONE (1) YEAR FROM DATE HEREOF.

Robert M. Baerenwald
ROBERT M. BAERENWALD
WISCONSIN REGISTERED LAND SURVEYOR, S-1508

March 22, 1984
DATE JOB NO. 0038

20P-133A

7-950