

WALWORTH COUNTY
SURVEYING & MAPPING
LAKE GENEVA, WISCONSIN

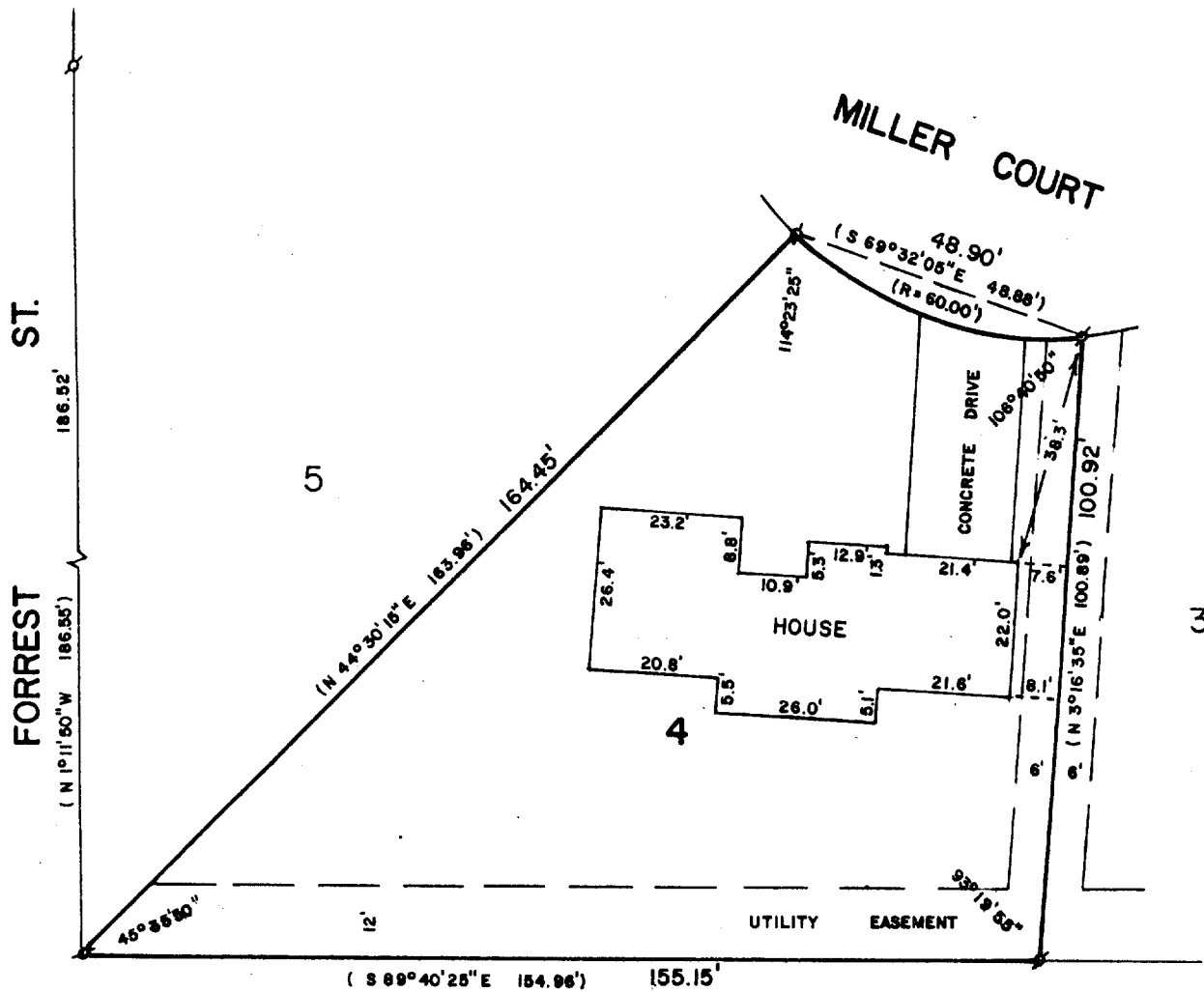

PLAT OF SURVEY OF

LOT 4, WESTGATE SUBDIVISION, LOCATED IN THE
NORTHEAST 1/4 OF SECTION 35, T2N, R17E, CITY
OF LAKE GENEVA, WALWORTH COUNTY, WISCONSIN.

ORDERED BY: REDELL REALTY
506 MADISON
LAKE GENEVA, WI 53147

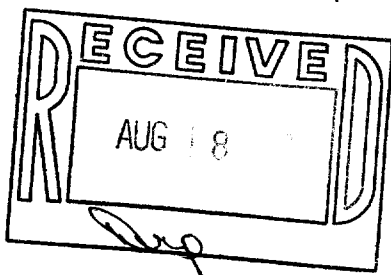

SCALE - 1"=30'

LEGEND

⌀ - IRON PIPE FOUND
() - RECORDED AS

I, ROBERT M. BAERENWALD, DO HEREBY CERTIFY THAT I
HAVE SURVEYED THE PROPERTY HEREON DESCRIBED ACCORDING
TO THE OFFICIAL RECORDS AND THAT THE PLAT HEREON IS A
CORRECT REPRESENTATION OF THE PROPERTY LINES TO THE
BEST OF MY KNOWLEDGE AND BELIEF.

Robert M. Baerenwald
ROBERT M. BAERENWALD
WISCONSIN REGISTERED LAND SURVEYOR, S-1508

DATE *July 2, 1987*
JOB NO. 1133

NOTE: THIS IS NOT A CERTIFIED COPY UNLESS SEALED.