

WALWORTH COUNTY  
SURVEYING & MAPPING  
LAKE GENEVA, WISCONSIN

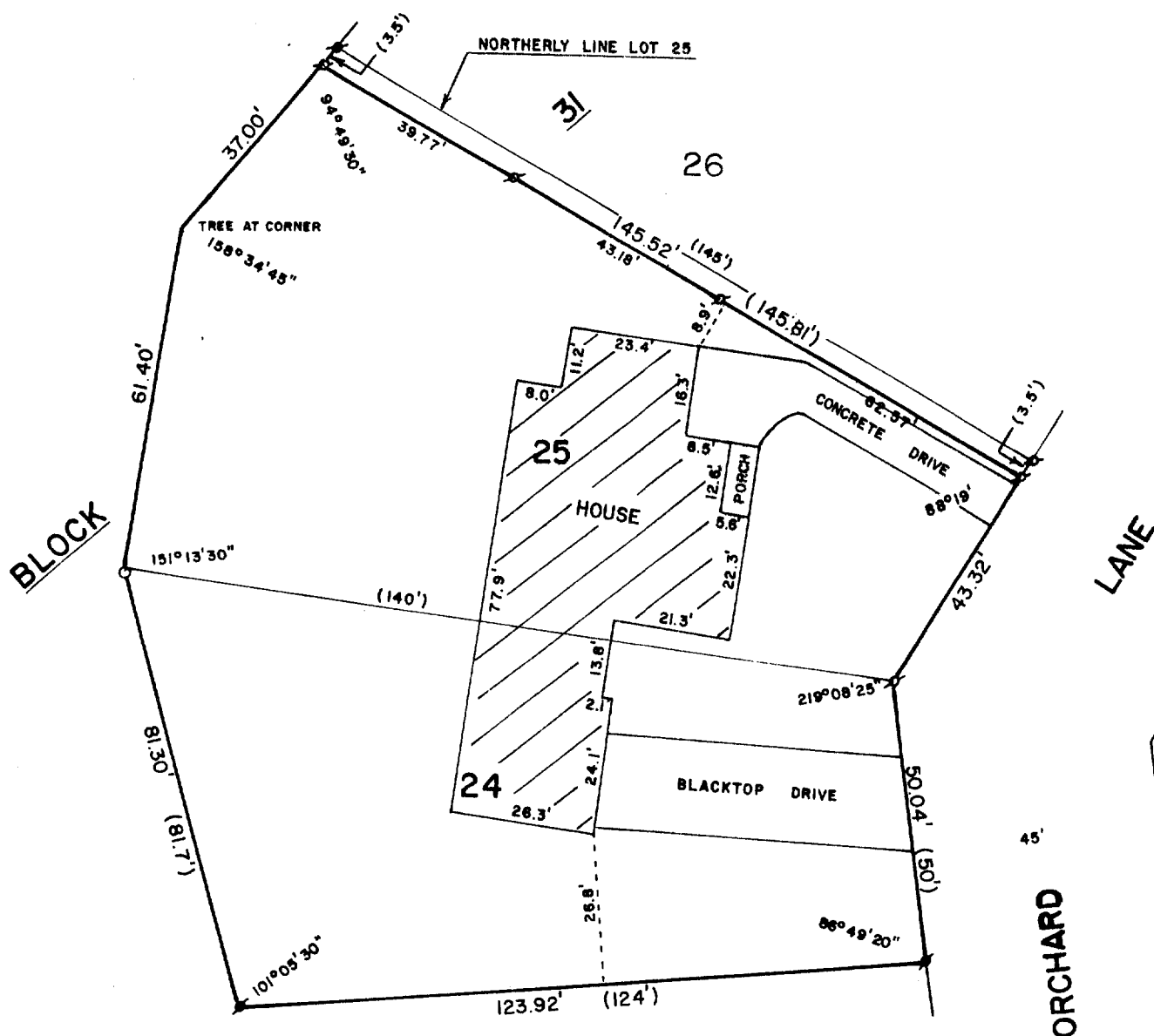

PLAT OF SURVEY OF

LOT 24 AND LOT 25 OF BLOCK 31 OF LAKE GENEVA MANOR, TRACT 17, LAKE GENEVA, WALWORTH COUNTY, WISCONSIN, EXCEPTING THE FOLLOWING DESCRIBED PREMISES, TO-WIT: BEGINNING AT THE NE'LY CORNER OF SAID LOT 25; THENCE SW'LY ALONG THE LOT LINE 3.5 FEET TO A POINT THAT IS LOCATED 3.5 FEET FROM THE N'LY LINE OF SAID LOT 25; THENCE NW'LY ALONG A LINE THAT IS PARALLEL TO AND 3.5 FEET FROM THE N'LY LINE OF SAID LOT 25, 145.81 FEET MORE OR LESS TO THE W'LY LINE OF SAID LOT 25; THENCE NE'LY ALONG THE LOT LINE 3.5 FEET TO THE NW'LY CORNER OF SAID LOT 25; THENCE SE'LY ALONG THE N'LY LINE OF SAID LOT 25, 145 FEET TO THE PLACE OF BEGINNING.

ORDERED BY: LAKESHORE REAL ESTATE  
101 BROAD ST.  
LAKE GENEVA, WI 53147

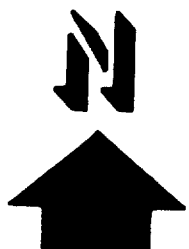
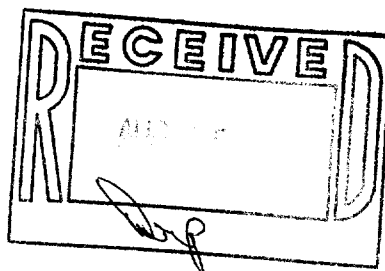

SCALE - 1"=30'

LEGEND

- ⊗ - IRON PIPE FOUND
- ⊙ - IRON PIPE IN CONCRETE FOUND
- ( ) - RECORDED AS
- - IRON ROD PLACED

I, ROBERT M. BAERENWALD, DO HEREBY CERTIFY THAT I HAVE SURVEYED THE PROPERTY HEREON DESCRIBED ACCORDING TO THE OFFICIAL RECORDS AND THAT THE PLAT HEREON IS A CORRECT REPRESENTATION OF THE PROPERTY LINES TO THE BEST OF MY KNOWLEDGE AND BELIEF.

*Robert M. Baerenwald*  
ROBERT M. BAERENWALD  
WISCONSIN REGISTERED LAND SURVEYOR, S-1508

DATE June 29, 1987 JOB NO. 1119

NOTE: THIS IS NOT A CERTIFIED COPY UNLESS SEALED.

Z.M. 82.83

7-850