

HAROLD H. KOLB
 REGISTERED PROFESSIONAL LAND SURVEYOR
 LAKE GENEVA, WISCONSIN

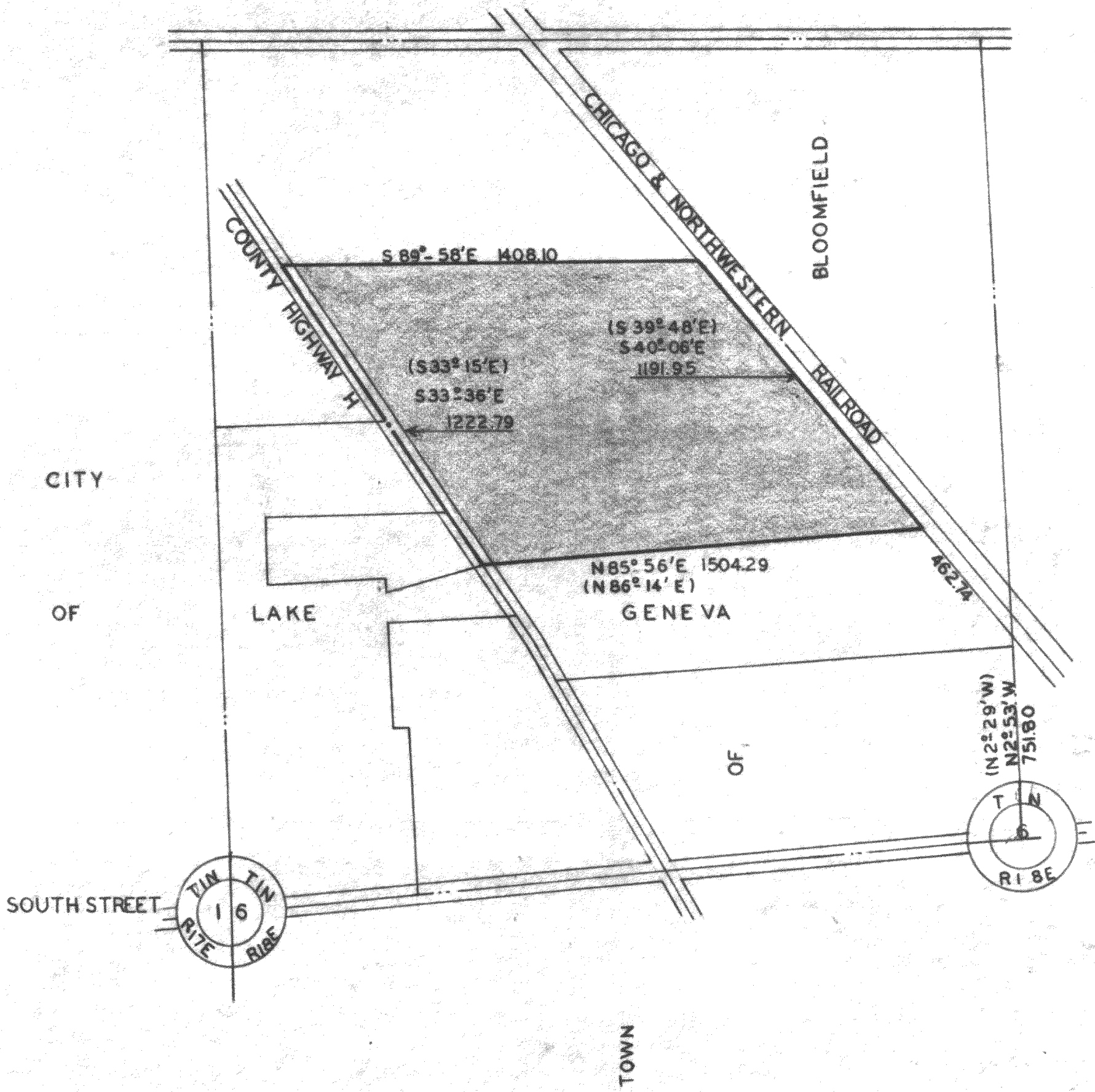

DESCRIPTION OF

A parcel of land located in the Northwest $\frac{1}{4}$ of Section 6, T 1 N R 18 E, Walworth County, Wisconsin and described as follows; to-wit: Commencing at the center of said Section 6, thence N 2° 53' W 751.80 feet to the Southeasterly right-of-way line of the Chicago and Northwestern railroad; thence N 40° 06' W 462.74 feet along said right-of-way to the place of beginning; thence S 85° 56' W 1504.29 feet to the centerline of County Trunk Highway H; thence N 33° 36' W 1222.79 feet along said centerline; thence S 89° 58' E 1408.10 feet to said railroad right-of-way; thence S 40° 06' E along said right-of-way 1191.95 feet to the place of beginning.



LEGEND

- ⊙ - IRON PIPE FOUND
- - IRON PIPE PLACED
- - CONCRETE MONUMENT
- × - SPIKE

SCALE 1"=400'
 () AS PLATTED



I, HAROLD H. KOLB, DO HEREBY CERTIFY THAT I HAVE SURVEYED THE PROPERTY HEREON DESCRIBED ACCORDING TO THE OFFICIAL RECORDS, AND THAT THE PLAT HEREON IS A CORRECT REPRESENTATION OF THE LOT LINES.

Harold H. Kolb
 HAROLD H. KOLB
 WISCONSIN REGISTERED LAND SURVEYOR, S-187
 DATE _____

CS 593, 512, 1112, 854

WP-145, 145A, 145B, 145D & F

7 ~~18~~-94 K