

WALWORTH COUNTY  
SURVEYING & MAPPING  
LAKE GENEVA, WISCONSIN

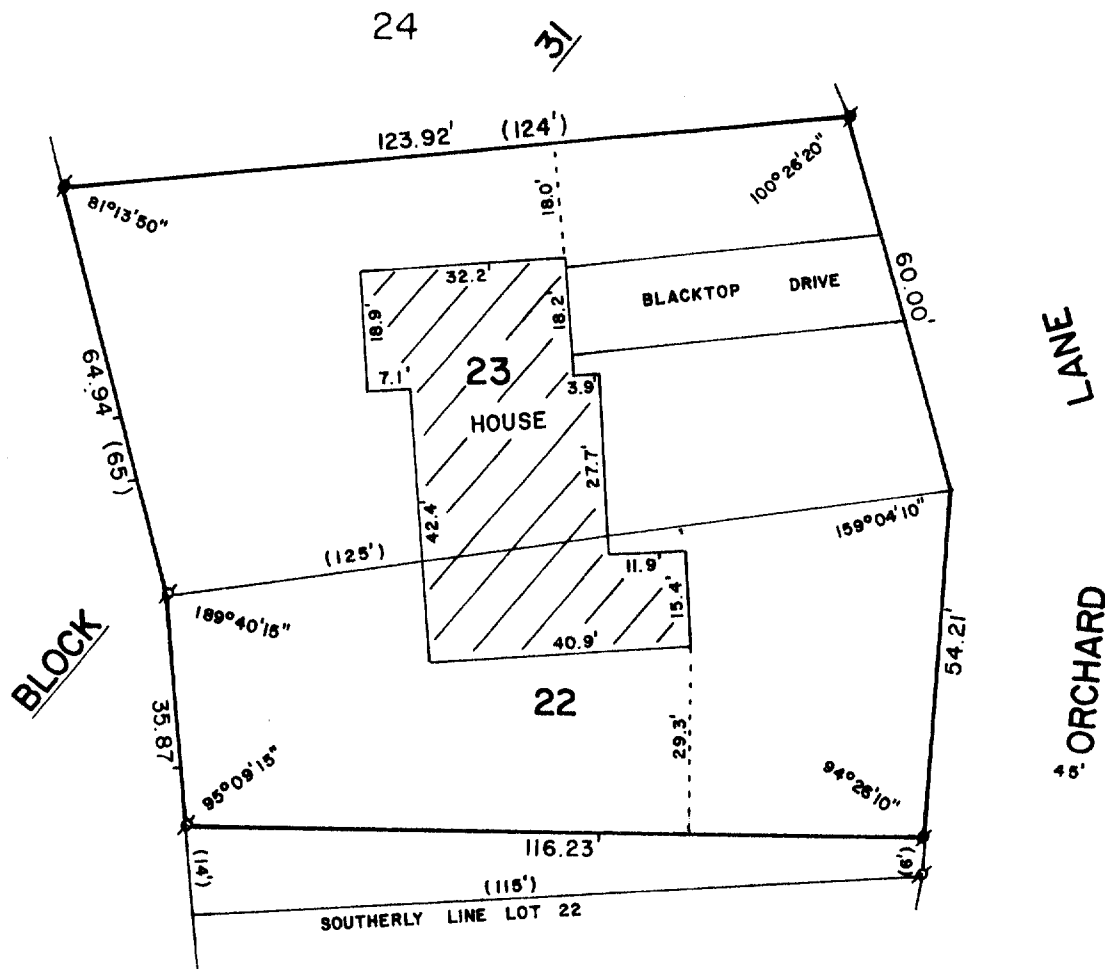

PLAT OF SURVEY OF

LOTS 22 AND 23 OF BLOCK 31 OF LAKE GENEVA MANOR SUBDIVISION  
IN THE CITY OF LAKE GENEVA, WALWORTH COUNTY, WISCONSIN,  
EXCEPTING A PART OF LOT 22 IN BLOCK 31, LAKE GENEVA MANOR  
SUBDIVISION DESCRIBED AS FOLLOWS: COMMENCING AT THE SW  
CORNER OF SAID LOT 22; THENCE N'LY ALONG THE WEST LINE OF  
LOT 22, 14 FEET; THENCE E'LY TO THE EAST LINE OF SAID LOT  
22 TO A POINT WHICH IS 6 FEET NORTH OF THE SE CORNER OF  
SAID LOT 22; THENCE SOUTH TO THE SE CORNER OF SAID LOT 22;  
THENCE W'LY TO THE PLACE OF BEGINNING.

ORDERED BY: LAKESHORE REAL ESTATE  
101 BROAD ST.  
LAKE GENEVA, WI 53147

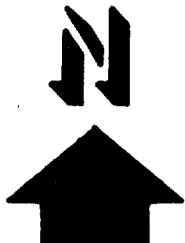
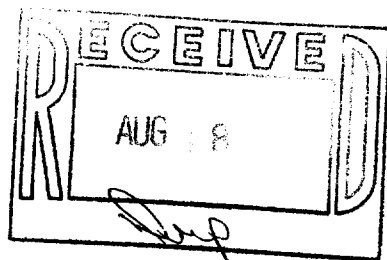

SCALE - 1"=30'  
LEGEND

- ⊗ - IRON PIPE FOUND
- ⊙ - IRON PIPE IN CONCRETE FOUND.
- ( ) - RECORDED AS

I, ROBERT M. BAERENWALD, DO HEREBY CERTIFY THAT I  
HAVE SURVEYED THE PROPERTY HEREON DESCRIBED ACCORDING  
TO THE OFFICIAL RECORDS AND THAT THE PLAT HEREON IS A  
CORRECT REPRESENTATION OF THE PROPERTY LINES TO THE  
BEST OF MY KNOWLEDGE AND BELIEF.

*Robert M. Baerenwald*  
ROBERT M. BAERENWALD  
WISCONSIN REGISTERED LAND SURVEYOR, S-1508

DATE *June 29, 1987*  
JOB NO. 1117

NOTE: THIS IS NOT A CERTIFIED COPY UNLESS SEALED.