

WALWORTH COUNTY
SURVEYING & MAPPING
LAKE GENEVA, WISCONSIN

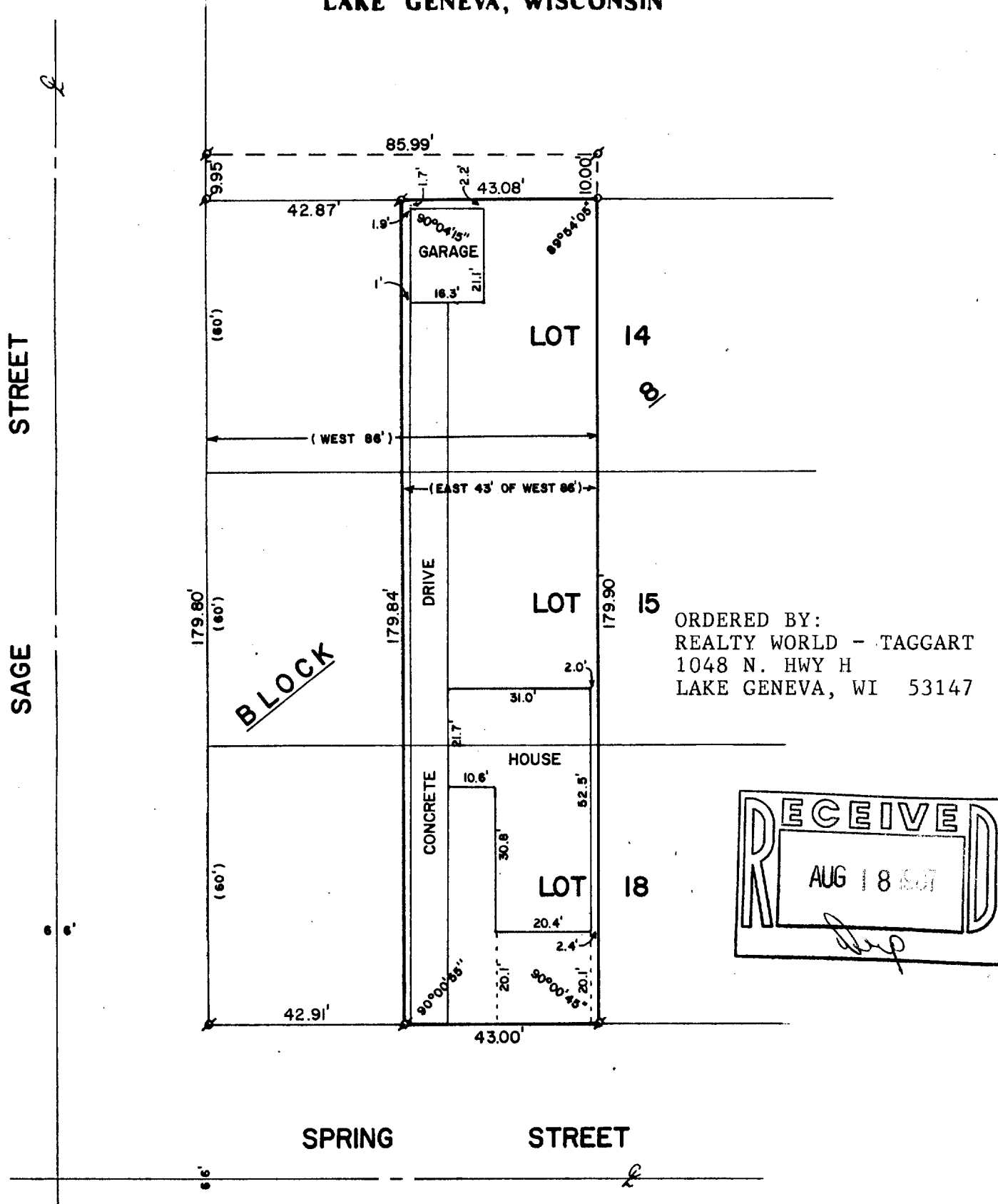

PLAT OF SURVEY OF

THE EAST 43 FEET OF THE WEST 86 FEET OF LOTS
14, 15 AND 18, BLOCK 8, GENEVA LAKE CRAWFORD
MFG. CO. ADD., CITY OF LAKE GENEVA, WALWORTH
COUNTY, WISCONSIN.



SCALE - 1"=30'

LEGEND

- ⊗ - IRON PIPE FOUND
- - IRON ROD SET
- () - RECORDED AS

I, ROBERT M. BAERENWALD, DO HEREBY CERTIFY THAT I
HAVE SURVEYED THE PROPERTY HEREON DESCRIBED ACCORDING
TO THE OFFICIAL RECORDS AND THAT THE PLAT HEREON IS A
CORRECT REPRESENTATION OF THE PROPERTY LINES TO THE
BEST OF MY KNOWLEDGE AND BELIEF.

Robert M. Baerenwald
ROBERT M. BAERENWALD
WISCONSIN REGISTERED LAND SURVEYOR, S-1508

DATE *June 27, 1987*
JOB NO. 1125

NOTE: THIS IS NOT A CERTIFIED COPY UNLESS SEALED.

26C-35A

7-947