

WALWORTH COUNTY  
SURVEYING & MAPPING  
LAKE GENEVA, WISCONSIN

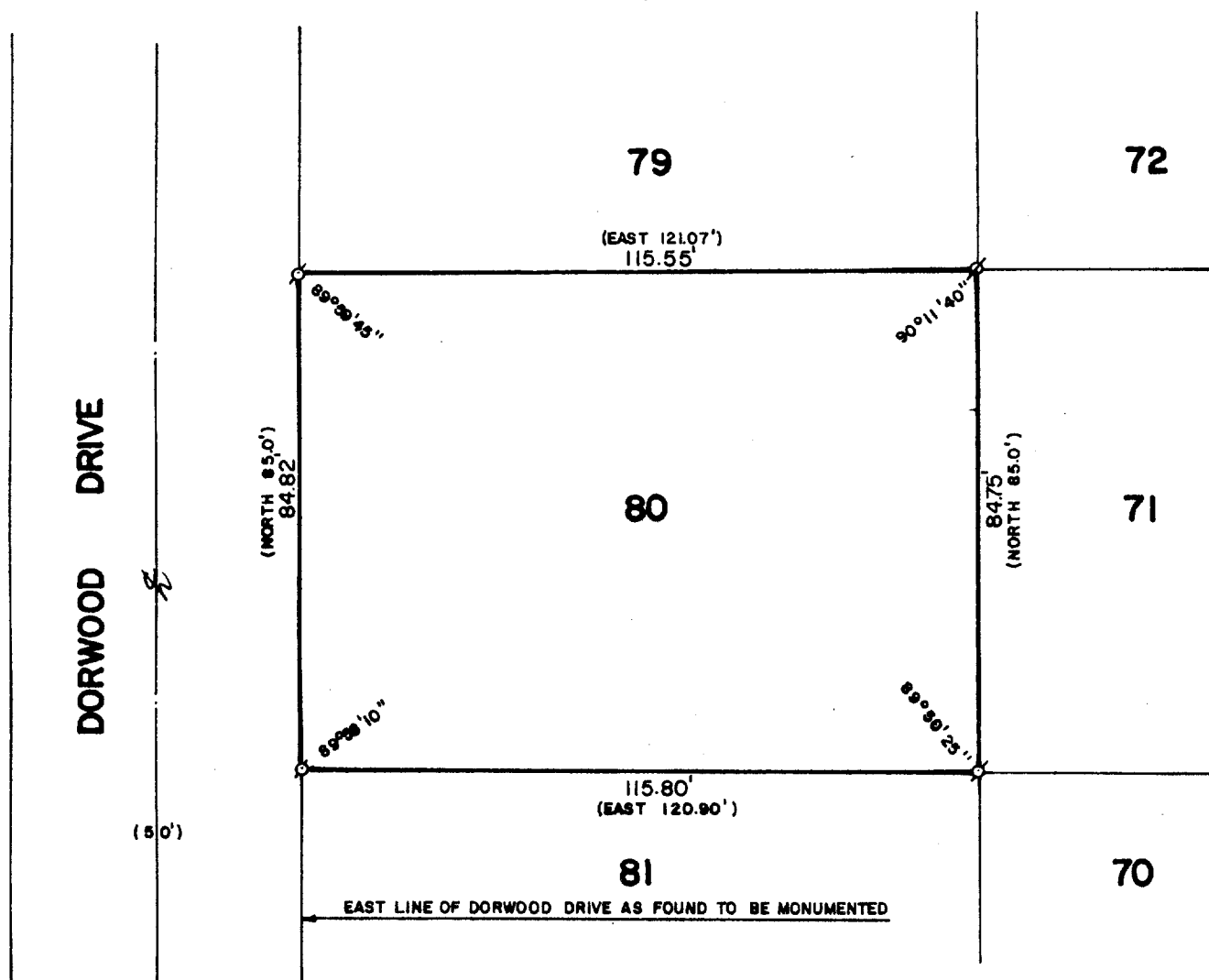

PLAT OF SURVEY OF

LOT 80 OF H. E. WELLS ADDITION TO  
THE CITY OF LAKE GENEVA, WALWORTH  
COUNTY, WISCONSIN.

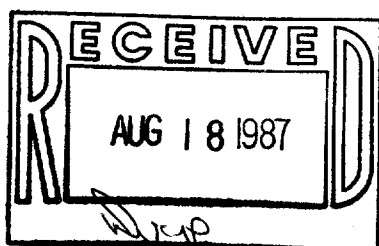

ORDERED BY: TONY ZAGOTTA  
5462 NORMANDY  
CHICAGO, ILLINOIS 60656



SCALE: 1"=30'

⊘ - IRON PIPE FOUND  
( ) - RECORDED AS  
⊘ - IRON ROD FOUND

I, ROBERT M. BAERENWALD, DO HEREBY CERTIFY THAT I  
HAVE SURVEYED THE PROPERTY HEREON DESCRIBED ACCORDING  
TO THE OFFICIAL RECORDS AND THAT THE PLAT HEREON IS A  
CORRECT REPRESENTATION OF THE PROPERTY LINES TO THE  
BEST OF MY KNOWLEDGE AND BELIEF.

*Robert M. Baerenwald*  
ROBERT M. BAERENWALD  
WISCONSIN REGISTERED LAND SURVEYOR, S-1508

DATE *June 14, 1987*  
JOB NO. 0996

NOTE: THIS IS NOT A CERTIFIED COPY UNLESS SEALED.