

ABELL
SURVEYING & MAPPING
DELAVER, WISCONSIN 53115
414-728-6737

OWNER: G. W. JACOBSON
300 LOOKOUT DR.
LAKE GENEVA, WI
53147

ORDERED BY:
GEORGE ARIGIROPOULOS
111 PEARSON DRIVE
LAKE GENEVA, WI 53147

NOTE: THIS IS A LOT LINE
ADJUSTMENT BETWEEN
LOTS 93 AND 94.

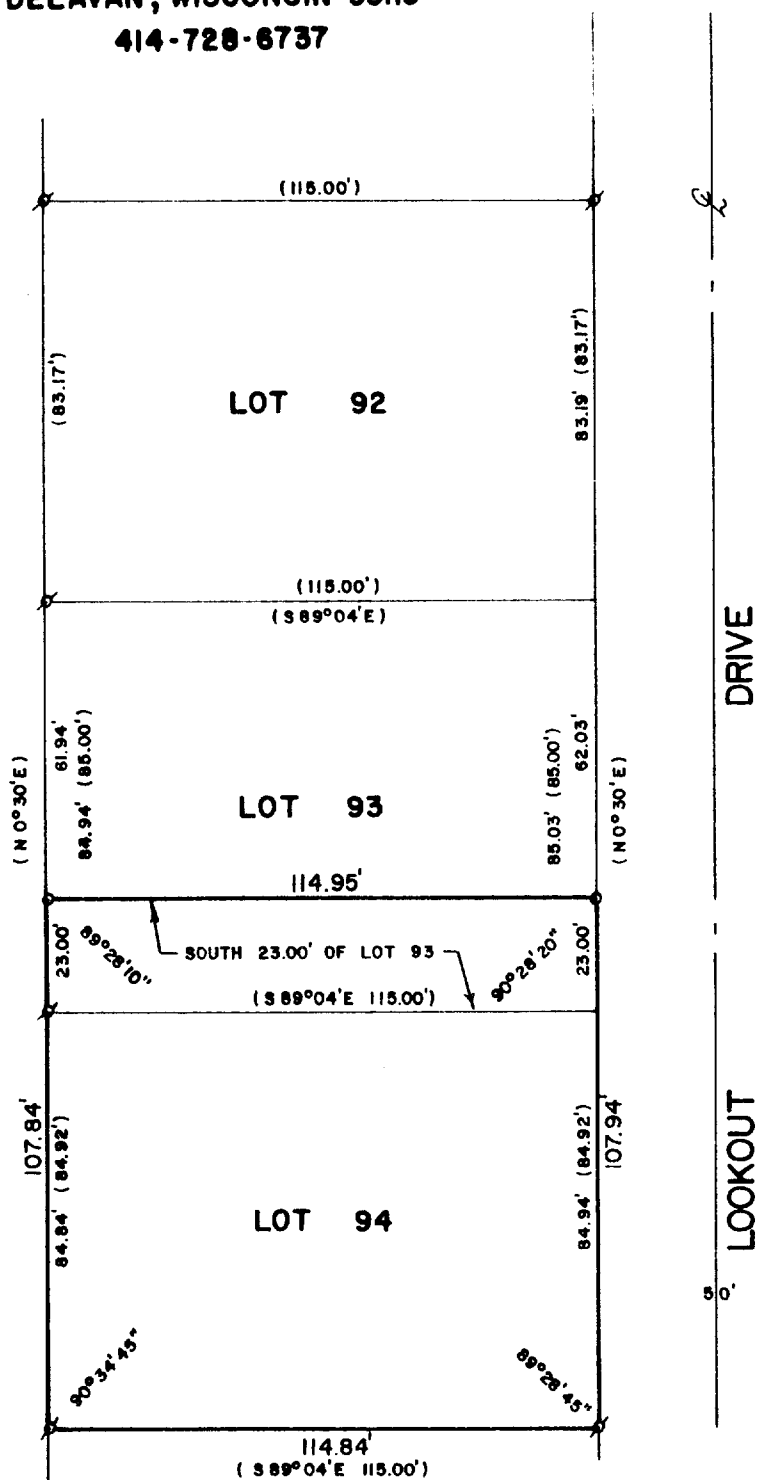

PLAT OF SURVEY OF

LOT 94 AND THE SOUTH 23.00 FEET OF LOT 93, STURWOOD
ADDITION NO. 3, CITY OF LAKE GENEVA, WALWORTH COUNTY,
WISCONSIN.



SCALE - 1"=40'

LEGEND

- ⌘ - IRON PIPE FOUND
- o - 3/4" DIA. IRON ROD SET
- () - RECORDED AS

I, DAVID F. ABELL, DO HEREBY CERTIFY
THAT I HAVE SURVEYED THE PROPERTY
HEREON DESCRIBED ACCORDING TO THE
OFFICIAL RECORDS AND THAT THE PLAT
HEREON IS A CORRECT REPRESENTATION
OF THE PROPERTY LINES TO THE BEST OF
MY KNOWLEDGE AND BELIEF.

David F. Abell
DAVID F. ABELL
WISCONSIN REGISTERED LAND SURVEYOR, S-1596

June 30, 1987
DATE JOB NUMBER - 87085
NOTE: THIS IS NOT A CERTIFIED COPY UNLESS SEALED.