

WALWORTH COUNTY
SURVEYING & MAPPING
LAKE GENEVA, WISCONSIN

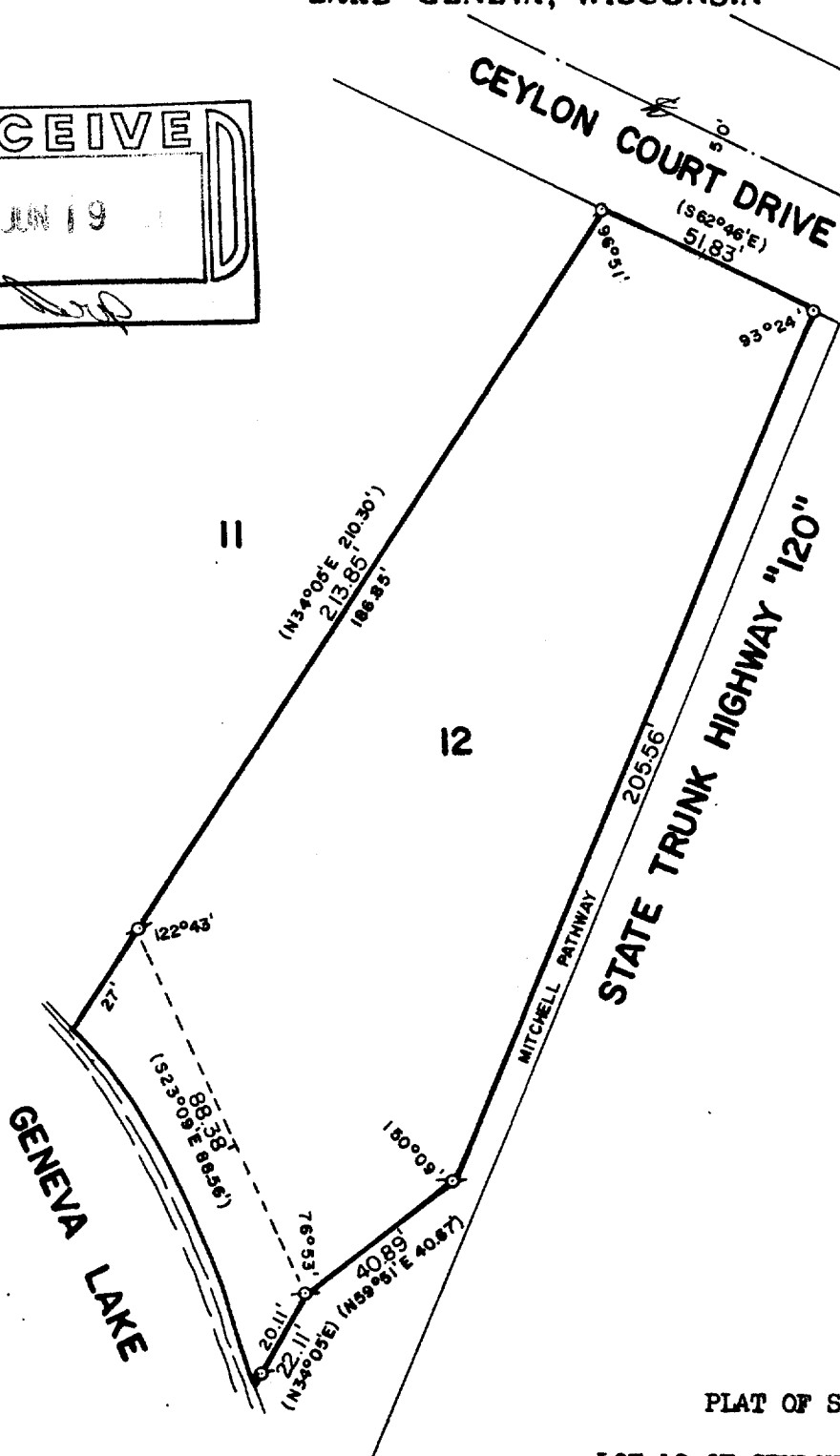
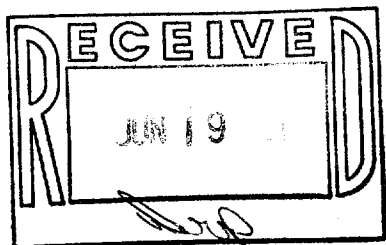

PLAT OF SURVEY OF

LOT 12 OF CEYLON COURT ESTATES,
LOCATED IN SECTION 1, T 1 N, R 17 E,
WALWORTH COUNTY, WISCONSIN.

ORDERED BY: LAKELAND REAL ESTATE
BOX 323
FONTANA, WISCONSIN 53125



SCALE: 1"=40'

⊕ - IRON PIPE FOUND
○ - IRON ROD PLACED
() - RECORDED AS

I, ROBERT M. BAERENWALD, DO HEREBY CERTIFY THAT I
HAVE SURVEYED THE PROPERTY HEREON DESCRIBED ACCORDING
TO THE OFFICIAL RECORDS AND THAT THE PLAT HEREON IS A
CORRECT REPRESENTATION OF THE PROPERTY LINES TO THE
BEST OF MY KNOWLEDGE AND BELIEF.

Robert M. Baerenwald
ROBERT M. BAERENWALD
WISCONSIN REGISTERED LAND SURVEYOR, S-1508

May 18, 1987
DATE JOB NO. 0977

NOTE: THIS IS NOT A CERTIFIED COPY UNLESS SEALED.