

WALWORTH COUNTY
SURVEYING & MAPPING
LAKE GENEVA, WISCONSIN

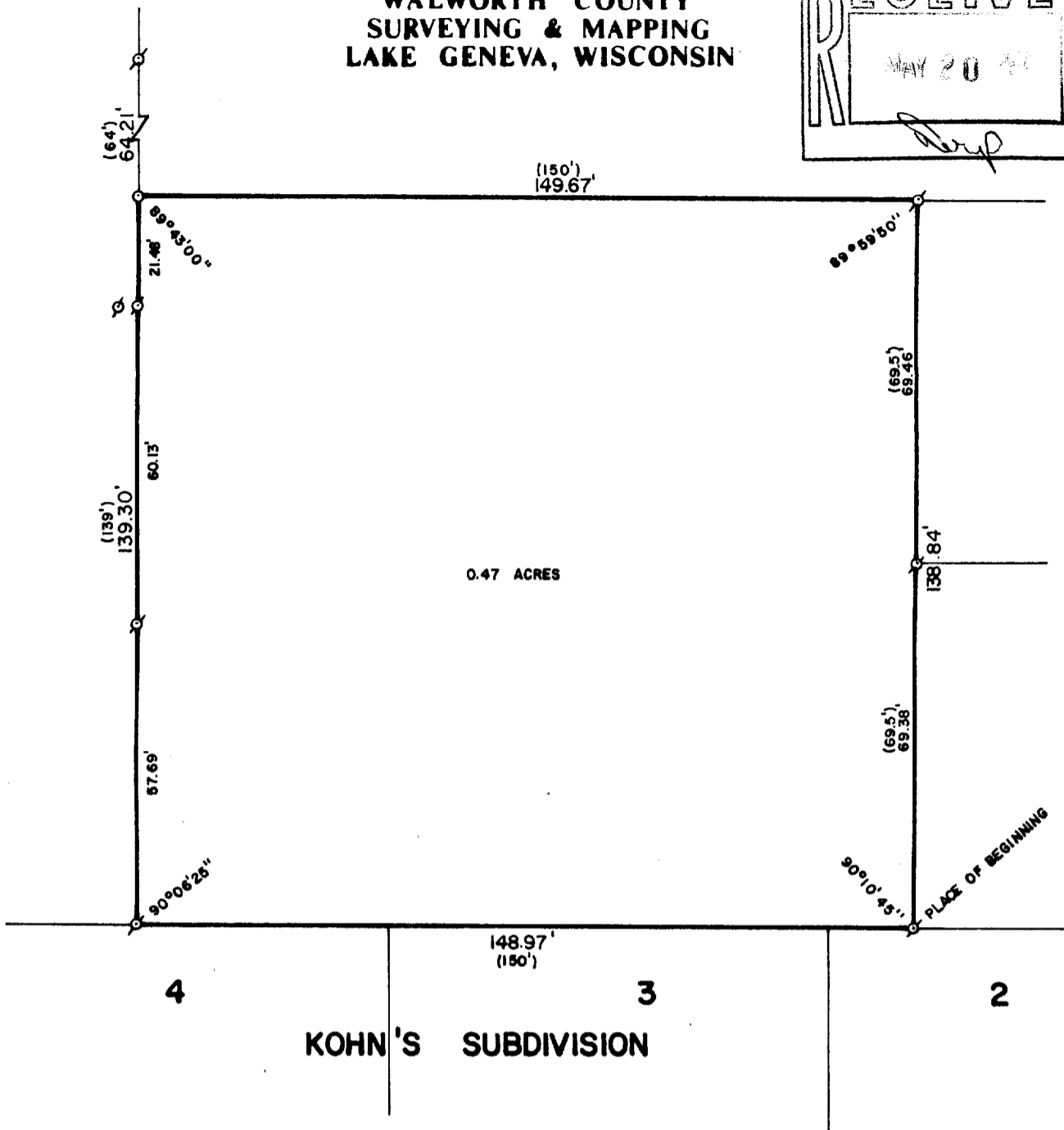
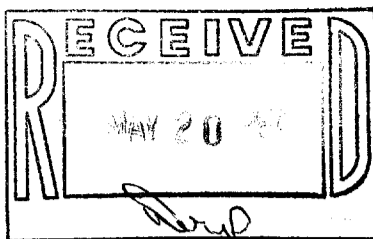

PLAT OF SURVEY OF

A PARCEL OF LAND LOCATED IN THE SOUTHWEST 1/4 OF SECTION 25, T 2 N, R 17 E, CITY OF LAKE GENEVA, WALWORTH COUNTY, WISCONSIN, DESCRIBED AS FOLLOWS: BEGINNING 150 FEET WEST OF THE NORTHEAST CORNER OF LOT 1 OF KOHN'S SUBDIVISION, THENCE WEST 150 FEET; THENCE NORTH 139 FEET; THENCE EAST 150 FEET; THENCE SOUTH 139 FEET TO THE PLACE OF BEGINNING.

ORDERED BY: WILLIAM ONIELL
1235 LASALLE STREET
LAKE GENEVA, WISCONSIN 53147



SCALE: 1"=30'

- ⊕ - IRON PIPE FOUND
- - IRON ROD PLACED
- () - RECORDED AS

I, ROBERT M. BAERENWALD, DO HEREBY CERTIFY THAT I HAVE SURVEYED THE PROPERTY HEREON DESCRIBED ACCORDING TO THE OFFICIAL RECORDS AND THAT THE PLAT HEREON IS A CORRECT REPRESENTATION OF THE PROPERTY LINES TO THE BEST OF MY KNOWLEDGE AND BELIEF.

Robert M. Baerenwald
ROBERT M. BAERENWALD
WISCONSIN REGISTERED LAND SURVEYOR, S-1508

April 29, 1987
DATE _____ JOB NO. 0999

NOTE: THIS IS NOT A CERTIFIED COPY UNLESS SEALED.

ZYUP-26

7-920