

WALWORTH COUNTY  
SURVEYING & MAPPING  
LAKE GENEVA, WISCONSIN  
NORTH STREET

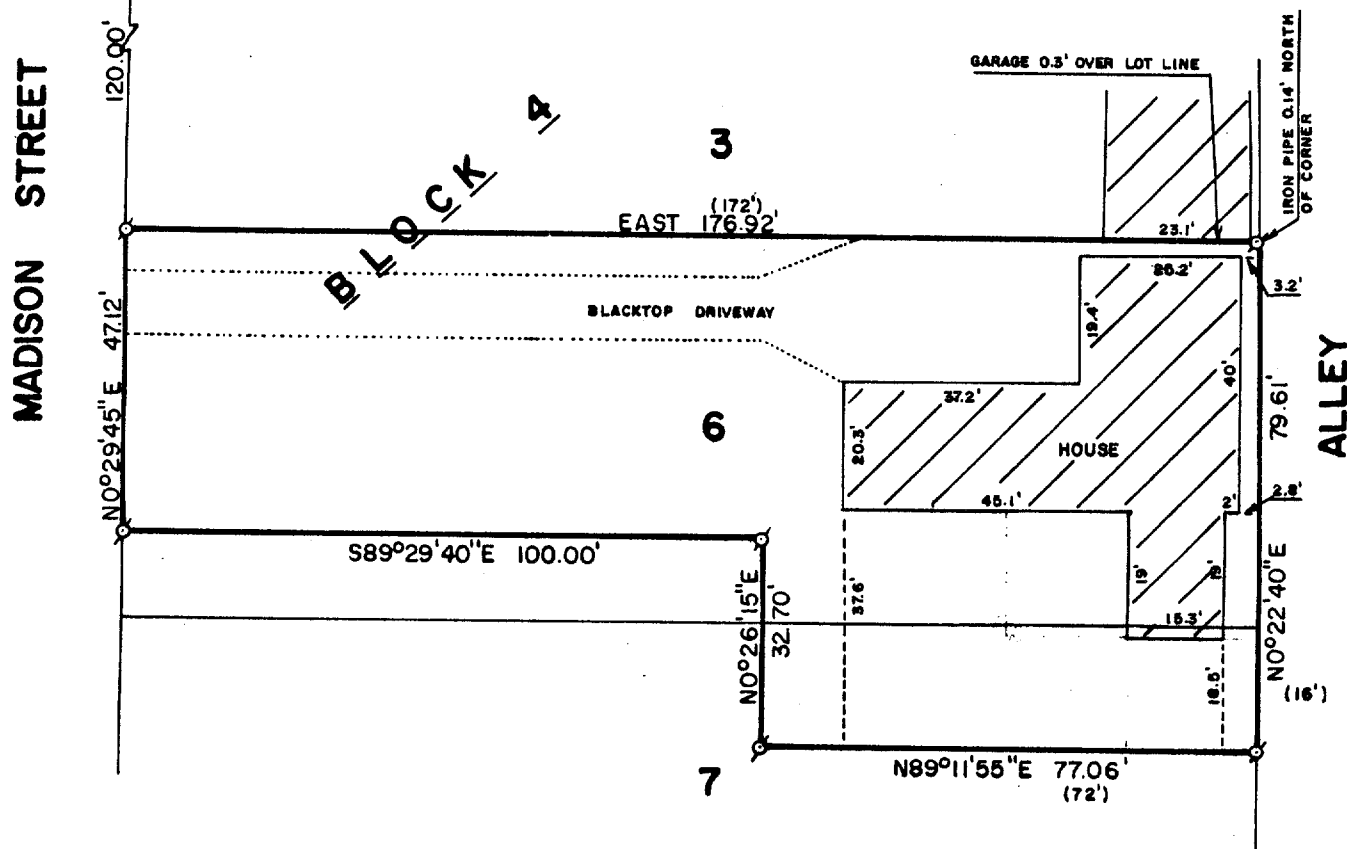
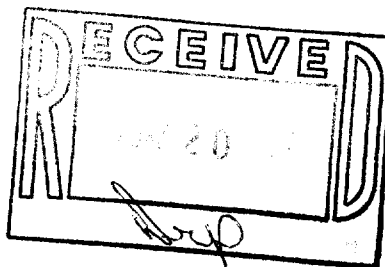

PLAT OF SURVEY OF

PART OF LOTS 6 AND 7, BLOCK 4 OF GOODSSELL'S SUBDIVISION, LOCATED IN THE CITY OF LAKE GENEVA, WALWORTH COUNTY, WISCONSIN AND DESCRIBED AS FOLLOWS: BEGINNING AT AN IRON PIPE AT THE NORTHWEST CORNER OF SAID LOT 6, THENCE  $SO^{\circ}29'45''W$  ALONG THE EASTERLY LINE OF MADISON STREET AS MONUMENTED 47.12 FEET TO AN IRON PIPE; THENCE  $S89^{\circ}29'40''E$  100.00 FEET TO AN IRON PIPE; THENCE  $SO^{\circ}26'15''W$  32.70 FEET TO AN IRON PIPE; THENCE  $N89^{\circ}11'55''E$  77.06 FEET TO AN IRON PIPE ON THE EASTERLY LINE OF SAID LOT 7 AS MONUMENTED; THENCE  $NO^{\circ}22'40''E$  ALONG THE EASTERLY LINE OF SAID LOTS 6 AND 7, 79.61 FEET TO THE NORTHEAST CORNER OF SAID LOT 6; THENCE WEST ALONG THE NORTHERLY LINE OF SAID LOT 6 TO THE PLACE OF BEGINNING.

ORDERED BY: JOHN GEMMEL  
C/O REDELL REALTY  
506 MADISON STREET  
LAKE GENEVA, WISCONSIN 53147



SCALE: 1"=30'

∘-IRON PIPE FOUND  
( )-RECORDED AS

I, ROBERT M. BAERENWALD, DO HEREBY CERTIFY THAT I HAVE SURVEYED THE PROPERTY HEREON DESCRIBED ACCORDING TO THE OFFICIAL RECORDS AND THAT THE PLAT HEREON IS A CORRECT REPRESENTATION OF THE PROPERTY LINES TO THE BEST OF MY KNOWLEDGE AND BELIEF.

*Robert M. Baerenwald*  
ROBERT M. BAERENWALD  
WISCONSIN REGISTERED LAND SURVEYOR, S-1508

*April 2, 1987*  
DATE JOB NO. 0988

NOTE: THIS IS NOT A CERTIFIED COPY UNLESS SEALED.