

WALWORTH COUNTY
SURVEYING & MAPPING
LAKE GENEVA, WISCONSIN

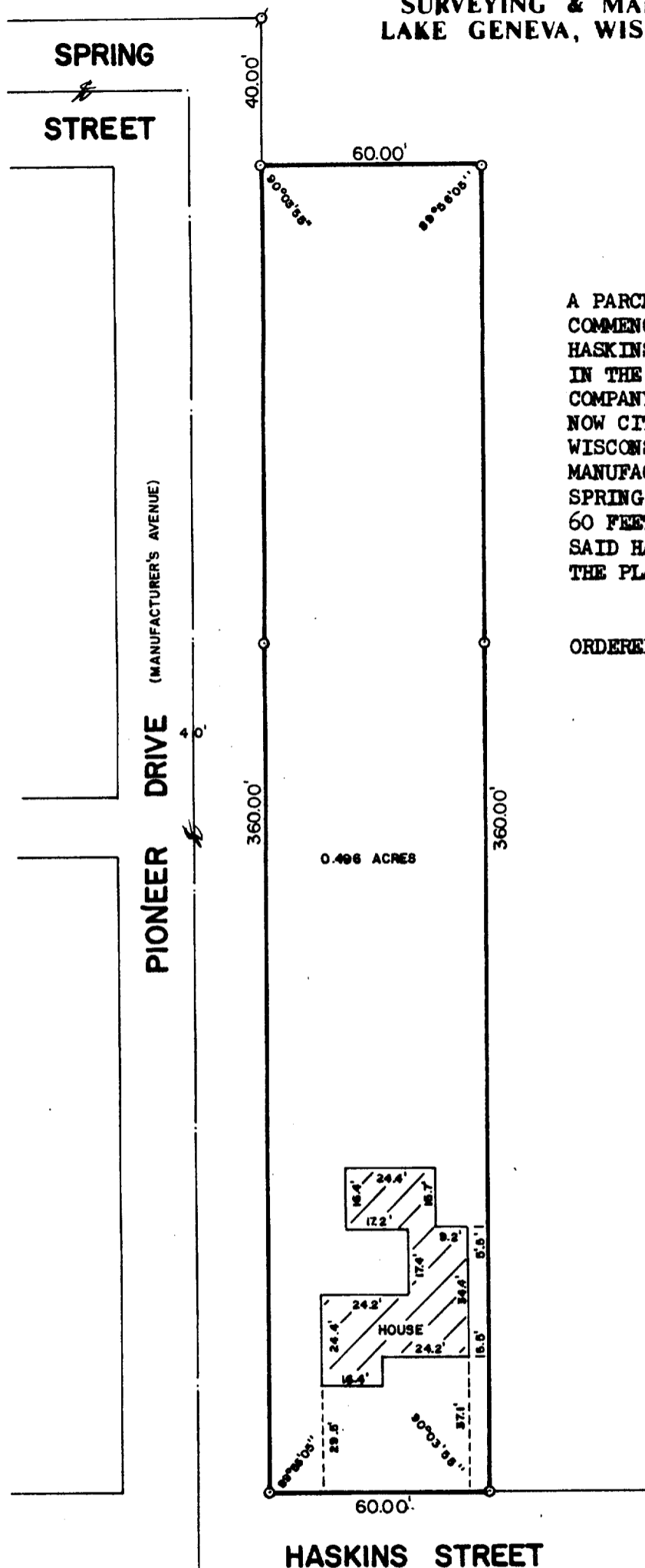
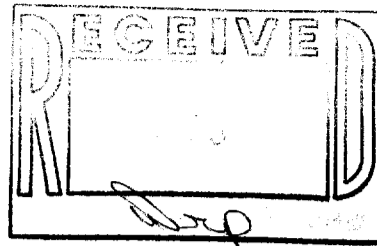

PLAT OF SURVEY OF

A PARCEL OF LAND DESCRIBED AS FOLLOWS:
COMMENCING AT THE NORTHEAST CORNER OF
HASKINS STREET AND MANUFACTURER'S AVENUE
IN THE GENEVA LAKE CRAWFORD MANUFACTURING
COMPANY'S ADDITION TO THE VILLAGE OF GENEVA,
NOW CITY OF LAKE GENEVA, WALWORTH COUNTY,
WISCONSIN, THENCE NORTH ON THE EAST LINE OF
MANUFACTURER'S AVENUE TO THE SOUTH LINE OF
SPRING STREET IN SAID ADDITION; THENCE EAST
60 FEET; THENCE SOUTH TO THE NORTH LINE OF
SAID HASKINS STREET; THENCE WEST 60 FEET TO
THE PLACE OF BEGINNING.

ORDERED BY: HARTWIG NOLTING
245 HASKINS STREET
LAKE GENEVA, WISCONSIN 53147



SCALE: 1"=40

- ⊙ - IRON PIPE FOUND
- - IRON PIPE PLACED
- () - RECORDED AS

HASKINS STREET

I, ROBERT M. BAERENWALD, DO HEREBY CERTIFY THAT I
HAVE SURVEYED THE PROPERTY HEREON DESCRIBED ACCORDING
TO THE OFFICIAL RECORDS AND THAT THE PLAT HEREON IS A
CORRECT REPRESENTATION OF THE PROPERTY LINES TO THE
BEST OF MY KNOWLEDGE AND BELIEF.

Robert M. Baerenwald
ROBERT M. BAERENWALD
WISCONSIN REGISTERED LAND SURVEYOR, S-1508

April 2, 1987
DATE _____ JOB NO. 0942

NOTE: THIS IS NOT A CERTIFIED COPY UNLESS SEALED.