

DUNHAM & RASMUSSEN
SURVEYING & ENGINEERING
DELAVER, WISCONSIN

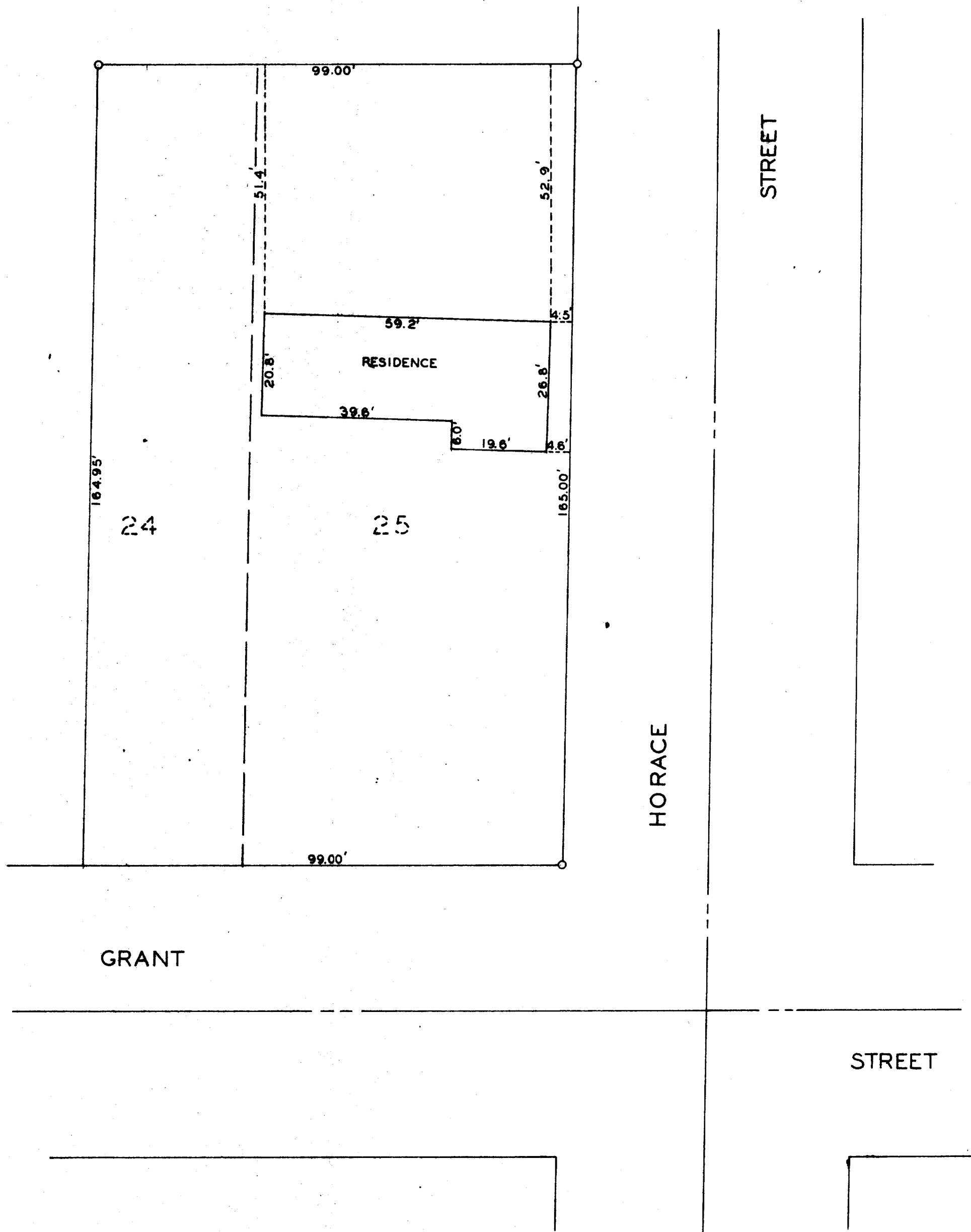
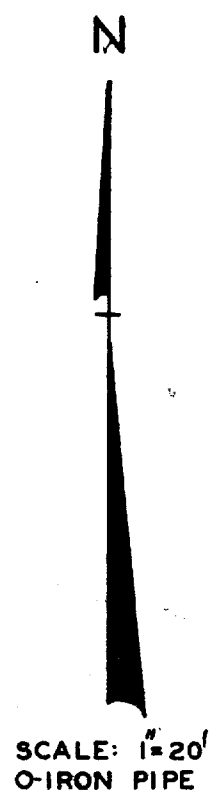

STATE OF WISCONSIN)
WALWORTH COUNTY) S.S.

I, George T. Dunham, do hereby certify that I have surveyed
the property described as follows:

East $\frac{1}{2}$ of Lot 24, and Lot 25 of Block 2 of Wheeler's Addition,
City of Lake Geneva, Walworth County, Wisconsin.

and that the plat shown above is a correct representation of the property
lines and the improvements located thereon.
March 29, 1961

George T. Dunham
George T. Dunham, Wis. Land Surveyor S-306