

PLAT OF SURVEY OF A PARCEL OF LAND LOCATED IN THE N.W. 1/4 OF SECTION 26,
T2N, R12E, CITY OF LAKE GENEVA, WALWORTH COUNTY, WISCONSIN.

SURVEYED BY: JENSEN SURVEYING & MAPPING S.C.
P.O. Box 322
Elkhorn, WI. 53121
SURVEYED FOR: Crispell & Snyder Inc.
103 North Church St.
Elkhorn, WI. 53121
MAPPING DATE: 1/17/87

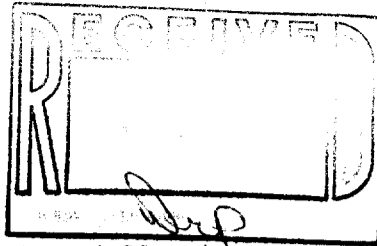

Note: THIS SURVEY IS A RETRACEMENT OF LAND RECORDED IN VOL. 76 PG. 108
OF DEEDS

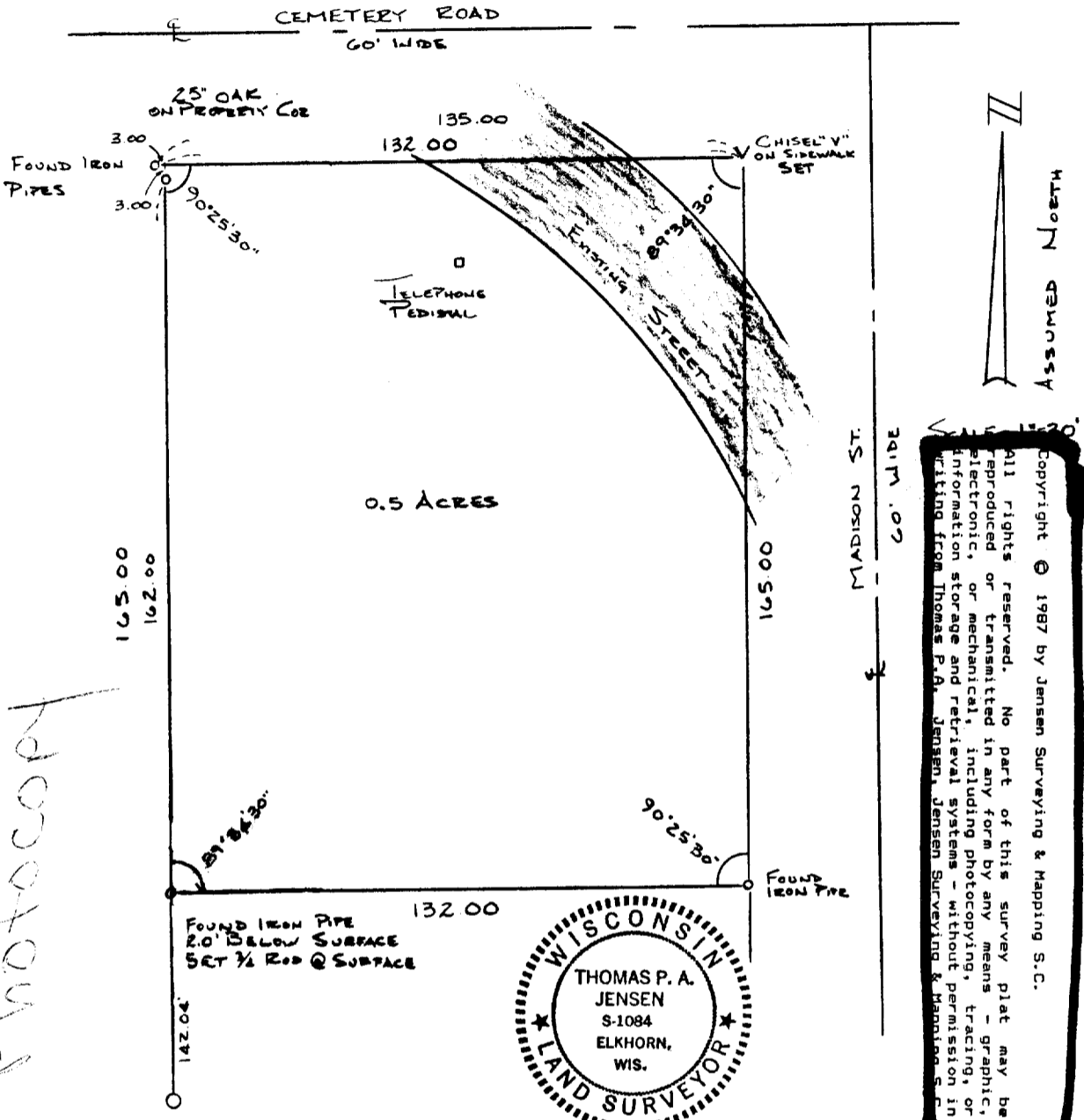

ALL RIGHTS RESERVED
COPYRIGHT © 1987 BY JENSEN SURVEYING & MAPPING S.C.

All rights reserved. No part of this survey plat may be reproduced or transmitted in any form by any means - graphic, electronic, or mechanical, including photocopying, tracing, or information storage and retrieval systems - without permission in writing from Thomas P.A. Jensen, Jensen Surveying & Mapping S.C.

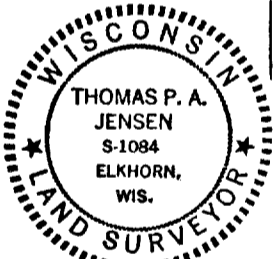

I, Thomas P.A. Jensen, Wisconsin Registered Land Surveyor, do hereby certify that this survey was performed by me, or under my direction, in full compliance with the owner's/agent's instructions and Chapter A-E 5 of the Wisconsin Administrative Code "Minimum Standards For Property Surveys"; and that this map is an accurate representation thereof to the best of my knowledge and belief.

Thomas P.A. Jensen
Thomas P.A. Jensen R.L.S-1084
Jensen Surveying & Mapping S.C.

1487-001

Photocopy

NOT
DO

244A-35

7-907