

DODGE STREET

WALWORTH COUNTY  
SURVEYING & MAPPING  
LAKE GENEVA, WISCONSIN

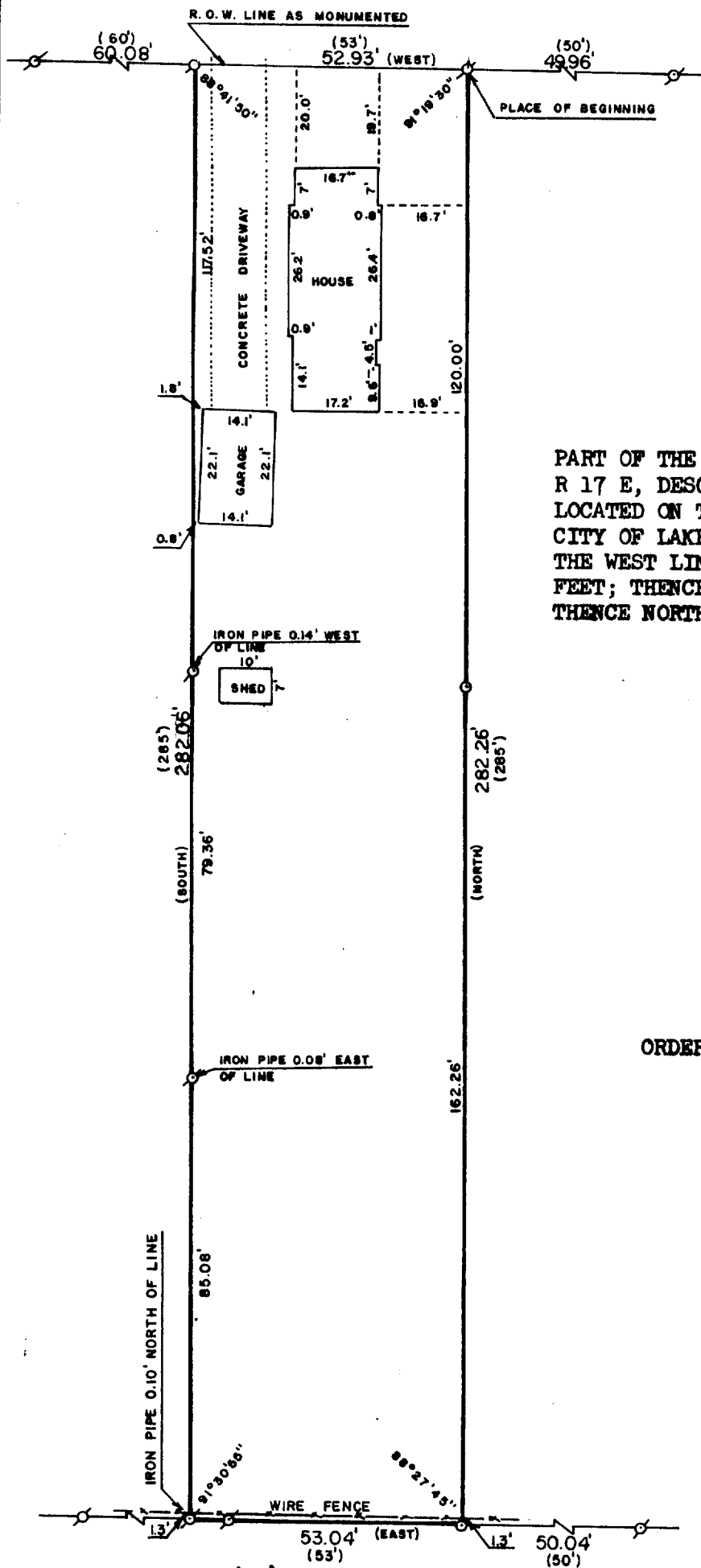
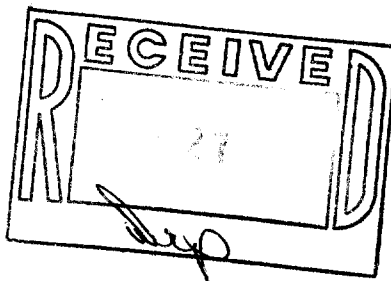

PLAT OF SURVEY OF

PART OF THE NORTHEAST 1/4 OF SECTION 35, T 2 N,  
R 17 E, DESCRIBED AS FOLLOWS: BEGIN AT A POINT  
LOCATED ON THE SOUTH LINE OF DODGE STREET IN THE  
CITY OF LAKE GENEVA, WHICH IS 445 FEET WEST OF  
THE WEST LINE OF ELMWOOD AVENUE, THENCE WEST 53  
FEET; THENCE SOUTH 285 FEET; THENCE EAST 53 FEET;  
THENCE NORTH 285 FEET TO THE PLACE OF BEGINNING.

ORDERED BY: REDELL REALTY  
506 MADISON STREET  
LAKE GENEVA, WISCONSIN 53147

I, ROBERT M. BAERENWALD, DO HEREBY CERTIFY THAT I  
HAVE SURVEYED THE PROPERTY HEREON DESCRIBED ACCORDING  
TO THE OFFICIAL RECORDS AND THAT THE PLAT HEREON IS A  
CORRECT REPRESENTATION OF THE PROPERTY LINES TO THE  
BEST OF MY KNOWLEDGE AND BELIEF.

*Robert M. Baerenwald*  
ROBERT M. BAERENWALD  
WISCONSIN REGISTERED LAND SURVEYOR, S-1508

*Feb. 3, 1987*  
DATE JOB NO. 0911

NOTE: THIS IS NOT A CERTIFIED COPY UNLESS SEALED.

2440-61

7-223