

WALWORTH COUNTY
SURVEYING & MAPPING
LAKE GENEVA, WISCONSIN

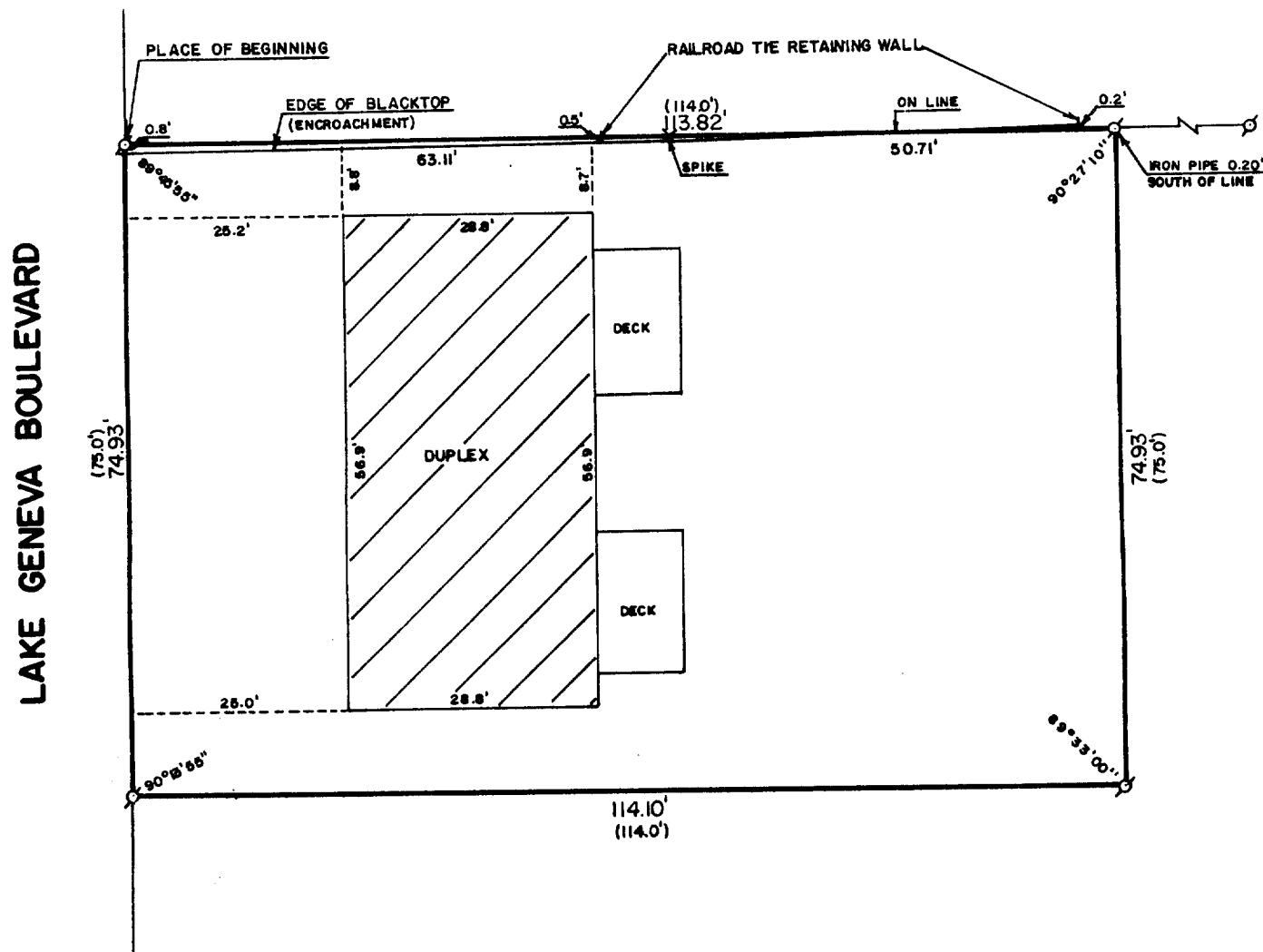

PLAT OF SURVEY OF

A PARCEL OF LAND RECORDED AND DESCRIBED AS FOLLOWS: COMMENCING AT A CONCRETE MONUMENT THAT IS 33.76 FEET NORTH OF THE SOUTHEAST CORNER OF THE NORTHEAST 1/4 OF SECTION 1, T 1 N, R 17 E, IN THE CITY OF LAKE GENEVA, WALWORTH COUNTY, WISCONSIN, RUN THENCE WEST PARALLEL TO THE EAST-WEST 1/4 SECTION LINE OF SAID SECTION 1, 503.00 FEET TO THE EASTERLY LINE OF LAKE GENEVA BOULEVARD; THENCE RUN NORTH PARALLEL TO THE EASTERLY LINE OF SAID SECTION 1, 221.75 FEET TO THE PLACE OF BEGINNING OF THE LANDS HEREIN AFTER DESCRIBED; THENCE EASTERLY PARALLEL TO THE EAST-WEST 1/4 LINE 114.0 FEET TO AN IRON STAKE; THENCE SOUTHERLY PARALLEL TO THE EAST LINE OF SAID SECTION 75.00 FEET TO AN IRON STAKE; THENCE WESTERLY PARALLEL TO THE EAST-WEST 1/4 LINE 114.00 FEET TO THE EAST LINE OF LAKE GENEVA BOULEVARD; THENCE NORTH PARALLEL WITH THE EAST LINE OF SAID SECTION 75 FEET TO THE PLACE OF BEGINNING.

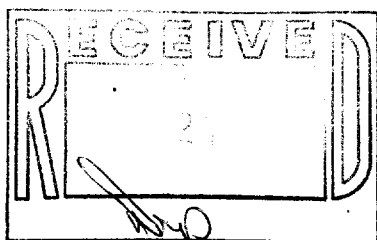

ORDERED BY: TERRY RAILTON
123 CENTER STREET
LAKE GENEVA, WISCONSIN 53147



SCALE: 1"=20'

o - IRON PIPE FOUND
() - RECORDED AS

I, ROBERT M. BAERENWALD, DO HEREBY CERTIFY THAT I HAVE SURVEYED THE PROPERTY HEREON DESCRIBED ACCORDING TO THE OFFICIAL RECORDS AND THAT THE PLAT HEREON IS A CORRECT REPRESENTATION OF THE PROPERTY LINES TO THE BEST OF MY KNOWLEDGE AND BELIEF.

Robert M. Baerenwald
ROBERT M. BAERENWALD
WISCONSIN REGISTERED LAND SURVEYOR, S-1508

DATE *Jan. 27, 1986*
JOB NO. 0863

NOTE: THIS IS NOT A CERTIFIED COPY UNLESS SEALED.