

WALWORTH COUNTY
SURVEYING & MAPPING
LAKE GENEVA, WISCONSIN

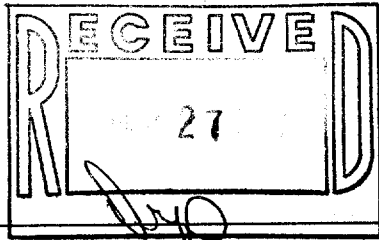

WILLOW STREET
66' WIDE

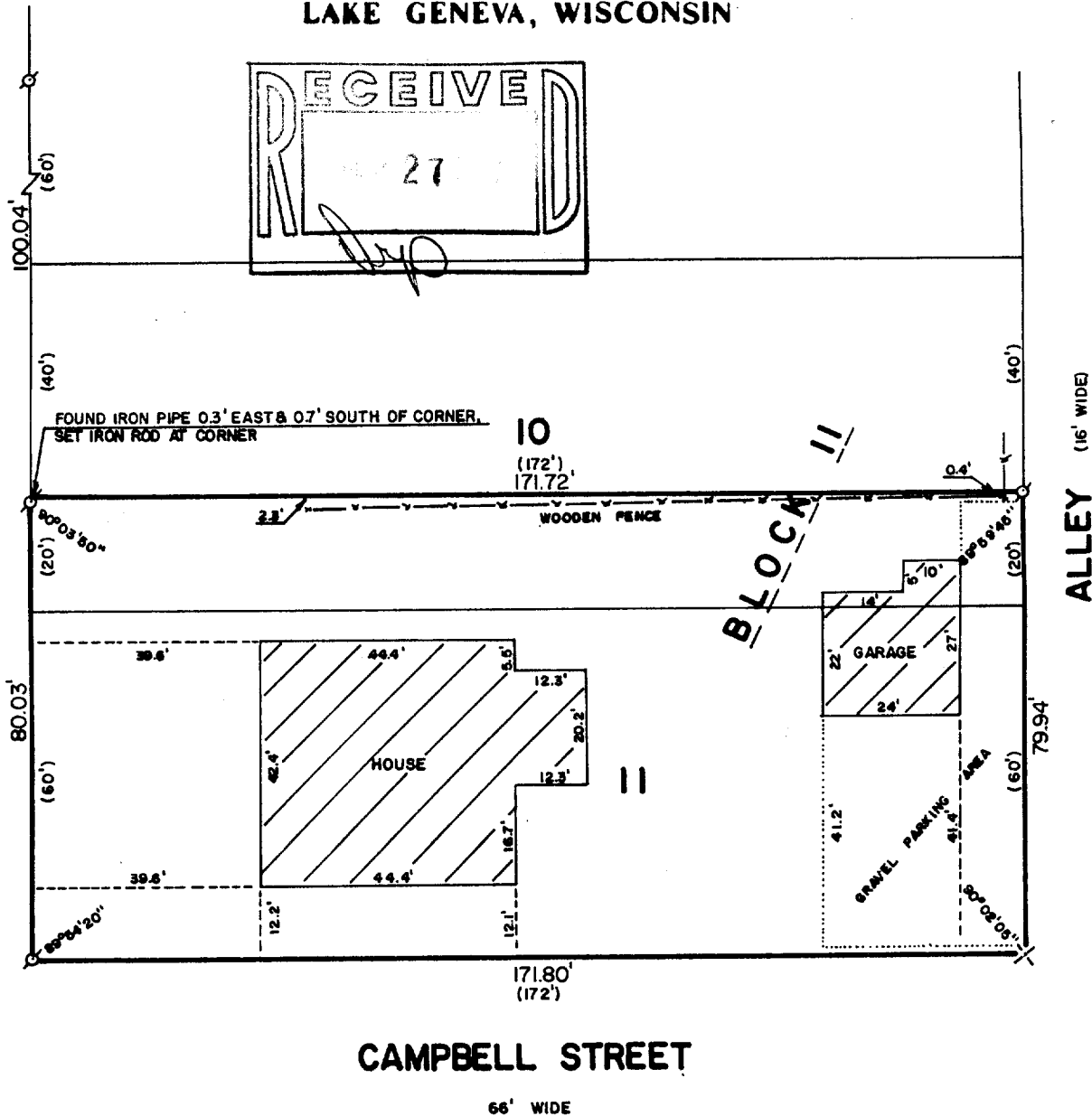

PLAT OF SURVEY OF

LOT 11 AND THE SOUTH 20 FEET OF LOT
10, BLOCK 11 OF THE ORIGINAL PLAT OF
THE VILLAGE OF GENEVA (NOW CITY OF
LAKE GENEVA), WALWORTH COUNTY, WISCONSIN.

ORDERED BY: TERRY RAILTON
123 CENTER STREET
LAKE GENEVA, WISCONSIN 53147



SCALE: 1"=30

o - IRON PIPE FOUND
x - RAILROAD SPIKE PLACED
() - RECORDED AS

I, ROBERT M. BAERENWALD, DO HEREBY CERTIFY THAT I
HAVE SURVEYED THE PROPERTY HEREON DESCRIBED ACCORDING
TO THE OFFICIAL RECORDS AND THAT THE PLAT HEREON IS A
CORRECT REPRESENTATION OF THE PROPERTY LINES TO THE
BEST OF MY KNOWLEDGE AND BELIEF.

Robert M. Baerenwald
ROBERT M. BAERENWALD
WISCONSIN REGISTERED LAND SURVEYOR, S-1508

DATE *Jan. 25, 1987* JOB NO. 0862

NOTE: THIS IS NOT A CERTIFIED COPY UNLESS SEALED.

20P-362

7-900