

WALWORTH COUNTY
SURVEYING & MAPPING
LAKE GENEVA, WISCONSIN

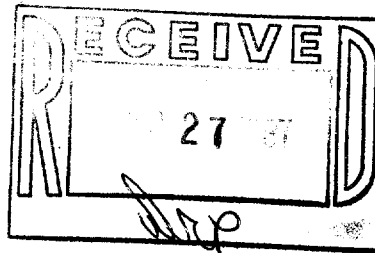

MAIN STREET

(POINT LOCATED 75.3' EAST OF
THE EAST LINE OF SECTION 35,
T2N, R17E)

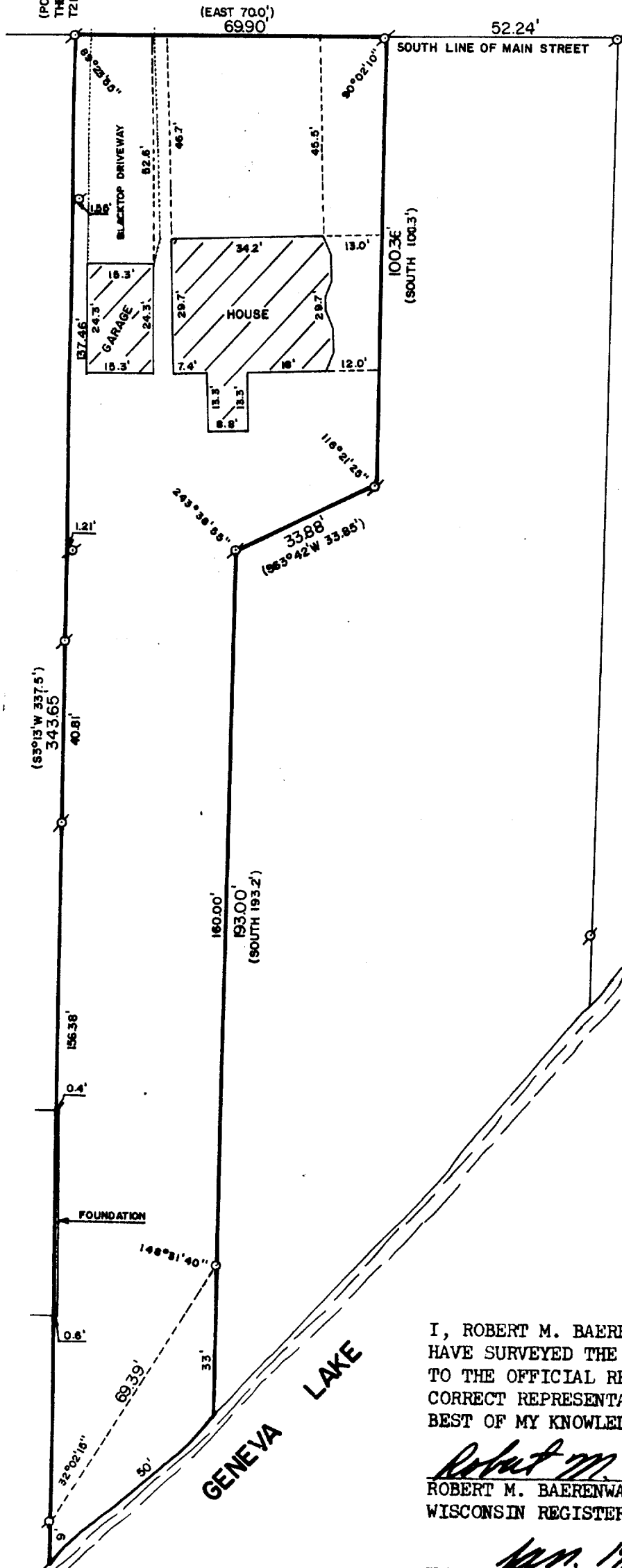

PLAT OF SURVEY OF

A PARCEL OF LAND RECORDED AS FOLLOWS:
COMMENCING AT A POINT ON THE S. LINE
OF MAIN STREET, IN THE CITY OF LAKE
GENEVA, WALWORTH COUNTY, WISCONSIN,
THAT IS 75.3* E. OF THE E. LINE OF
SEC. 35, T 2 N, R 17 E OF THE 4TH
P. M., THENCE E. ALONG THE S. LINE
OF SAID MAIN STREET 70.0 FEET TO AN
IRON STAKE, THENCE S. 100.3 FEET,
THENCE S63°42'W 33.85 FEET TO AN
IRON STAKE, THENCE S. 193.2 FEET TO
THE SHORE OF LAKE GENEVA, THENCE
SW'LY ALONG THE SHORE OF LAKE GENEVA
TO A POINT THAT IS S3°13'E OF THE
PLACE OF BEGINNING 337.5 FEET, THENCE
N3°13'W 337.5 FEET TO THE PLACE OF
BEGINNING.

*FEET

ORDERED BY: CLEWLOW REALTY
803 MAIN STREET
LAKE GENEVA, WISCONSIN



SCALE: 1"=30'

- ⊕ - IRON PIPE FOUND
- - IRON ROD PLACED
- () - RECORDED AS

I, ROBERT M. BAERENWALD, DO HEREBY CERTIFY THAT I
HAVE SURVEYED THE PROPERTY HEREON DESCRIBED ACCORDING
TO THE OFFICIAL RECORDS AND THAT THE PLAT HEREON IS A
CORRECT REPRESENTATION OF THE PROPERTY LINES TO THE
BEST OF MY KNOWLEDGE AND BELIEF.

Robert M. Baerenwald
ROBERT M. BAERENWALD
WISCONSIN REGISTERED LAND SURVEYOR, S-1508

DATE JUN. 19, 1987 JOB NO. 0901

NOTE: THIS IS NOT A CERTIFIED COPY UNLESS SEALED.

ZLUP-94Q

7-890