

WALWORTH COUNTY
SURVEYING & MAPPING
LAKE GENEVA, WISCONSIN

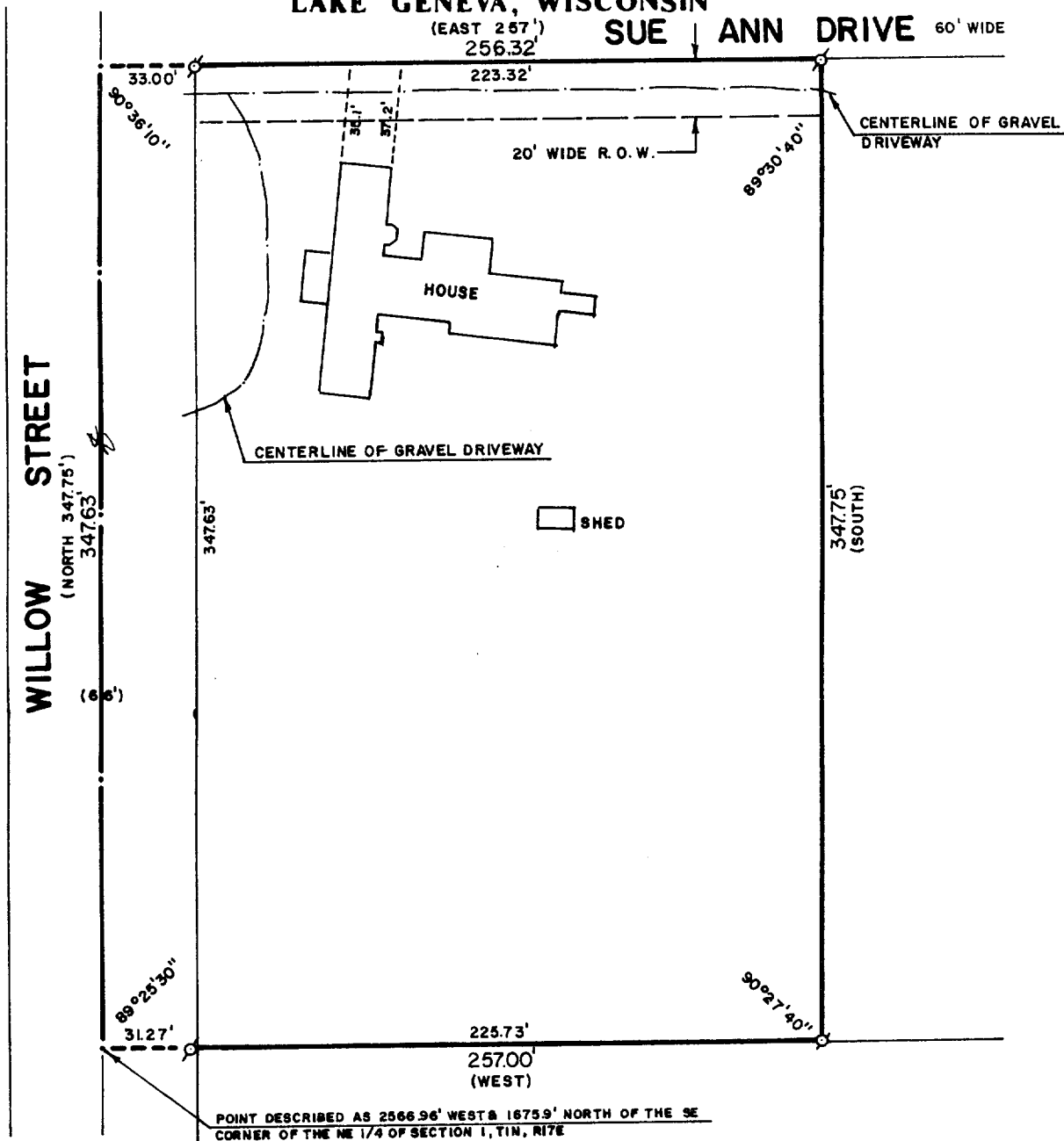

PLAT OF SURVEY OF

A PARCEL OF LAND LOCATED IN THE NORTHEAST 1/4 OF SECTION 1, T 1 N, R 17 E, CITY OF LAKE GENEVA, WALWORTH COUNTY, WISCONSIN, DESCRIBED AS FOLLOWS:

Commencing at a point in the centerline of Willow Street, which is 2566.96 feet West of and 1675.9 feet North of the Southeast corner of the Northeast 1/4 of Section 1, Township 1 North, Range 17 East; thence North along the centerline of Willow Street 347.77 feet to a point; thence East 257 feet to a point; thence South 347.77 feet to a point; thence West 257 feet to the place of beginning; containing 2.23 acres more or less, reserving to Theodore W. Finney and William P. Finney, Jr., their executors, administrators and assigns, a right of way 20 feet over and across the entire North 20 feet of the property above described.

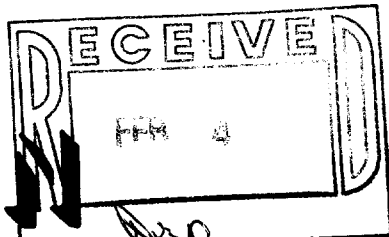

ORDERED BY: LAKESHORE REAL ESTATE
101 BROAD STREET
LAKE GENEVA, WISCONSIN 53147

I, ROBERT M. BAERENWALD, DO HEREBY CERTIFY THAT I HAVE SURVEYED THE PROPERTY HEREON DESCRIBED ACCORDING TO THE OFFICIAL RECORDS AND THAT THE PLAT HEREON IS A CORRECT REPRESENTATION OF THE PROPERTY LINES TO THE BEST OF MY KNOWLEDGE AND BELIEF.

Robert M. Baerenwald
ROBERT M. BAERENWALD
WISCONSIN REGISTERED LAND SURVEYOR, S-1508

Oct. 16, 1986
DATE JOB NO. 0792

NOTE: THIS IS NOT A CERTIFIED COPY UNLESS SEALED.

SCALE: 1"=60'

Ø-IRON PIPE FOUND
()-RECORDED AS

246P-114

7-895B