

WALWORTH COUNTY
SURVEYING & MAPPING
LAKE GENEVA, WISCONSIN

SHEET 1 OF 2 SHEETS

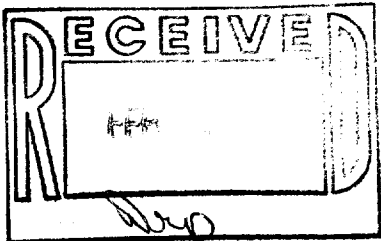
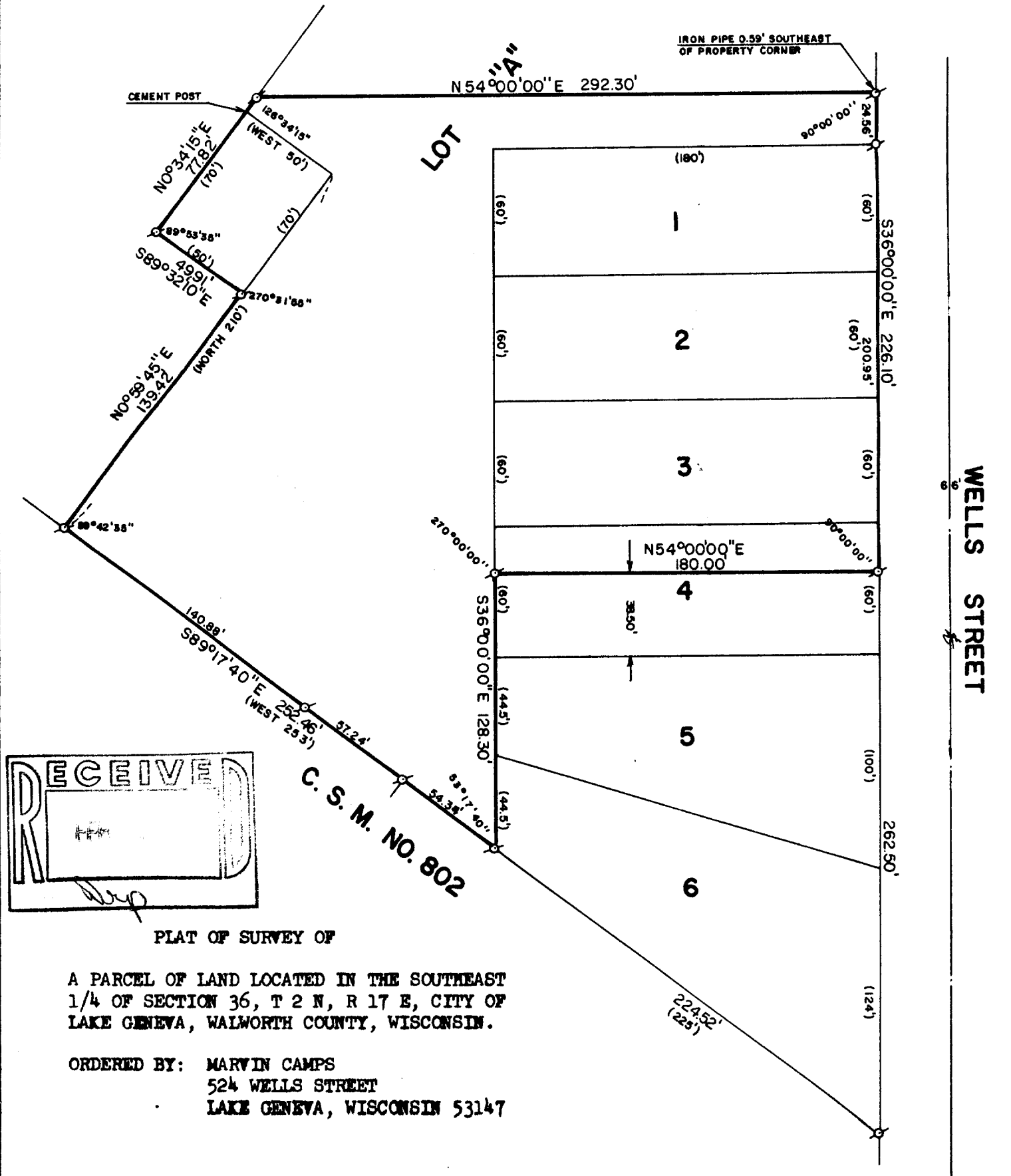

PLAT OF SURVEY OF

A PARCEL OF LAND LOCATED IN THE SOUTHEAST
1/4 OF SECTION 36, T 2 N, R 17 E, CITY OF
LAKE GENEVA, WALWORTH COUNTY, WISCONSIN.

ORDERED BY: MARVIN CAMPS
524 WELLS STREET
LAKE GENEVA, WISCONSIN 53147



SCALE: 1"=60

⊕ - IRON PIPE FOUND
() - RECORDED AS

NOTE: THIS IS A RETRACEMENT OF A SURVEY BY
KENNETH R. REESMAN DATED 11/4/77.

I, ROBERT M. BAERENWALD, DO HEREBY CERTIFY THAT I
HAVE SURVEYED THE PROPERTY HEREON DESCRIBED ACCORDING
TO THE OFFICIAL RECORDS AND THAT THE PLAT HEREON IS A
CORRECT REPRESENTATION OF THE PROPERTY LINES TO THE
BEST OF MY KNOWLEDGE AND BELIEF.

Robert M. Baerenwald
ROBERT M. BAERENWALD
WISCONSIN REGISTERED LAND SURVEYOR, S-1508

DATE: DEC. 15, 1986 JOB NO. 0165-1

NOTE: THIS IS NOT A CERTIFIED COPY UNLESS SEALED.

25-1A

7-895

WALWORTH COUNTY
SURVEYING & MAPPING
LAKE GENEVA, WISCONSIN

SHEET 2 OF 2 SHEETS

DESCRIPTION

A PARCEL OF LAND LOCATED IN THE SOUTHEAST 1/4 OF SECTION 36, T 2 N, R 17 E, CITY OF LAKE GENEVA, WALWORTH COUNTY, WISCONSIN, DESCRIBED AS FOLLOWS: BEGINNING AT THE NORTHERLY CORNER OF LOT 1 OF SEARLES SUBDIVISION, THENCE S36°00'00"E, ALONG THE NORTHEASTERLY LINE OF LOTS 1, 2 AND 3 OF SAID SUBDIVISION, 200.95 FEET TO A POINT LOCATED N36°00'00"W 38.50 FEET FROM THE NORTHERLY CORNER OF LOT 5 OF SAID SUBDIVISION; THENCE S54°00'00"W 180.00 FEET TO A POINT LOCATED N36°00'00"W 38.50 FEET FROM THE SOUTHERLY CORNER OF LOT 4 OF SAID SUBDIVISION; THENCE S36°00'00"E, ALONG THE SOUTHWESTERLY LINE OF LOTS 4, 5 AND 6 OF SAID SUBDIVISION, 128.30 FEET TO THE SOUTHERLY CORNER OF LOT "A" OF SAID SUBDIVISION; THENCE N89°17'40"W, ALONG THE SOUTHERLY LINE OF SAID LOT "A", 252.46 FEET TO THE SOUTHWEST CORNER OF SAID LOT "A"; THENCE N0°59'45"E, ALONG THE WESTERLY LINE OF SAID LOT "A", 139.42 FEET; THENCE N89°32'10"W 49.91 FEET; THENCE N0°34'15"E 77.82 FEET TO A POINT ON THE WESTERLY LINE OF SAID LOT "A"; THENCE N54°00'00"E, PARALLEL WITH THE NORTHWESTERLY LINE OF LOT 1 OF SAID SUBDIVISION, 292.30 FEET TO THE NORTHEASTERLY LINE OF SAID LOT "A"; THENCE S36°00'00"E 25.15 FEET TO THE PLACE OF BEGINNING.

NOTE: THE ABOVE DESCRIPTION IS INTENDED TO CORRECT A SCRIBENER'S ERROR IN THE RECORDED LEGAL DESCRIPTION FOR THIS PARCEL OF LAND.

Robert M. Baerenwald
ROBERT M. BAERENWALD
WISCONSIN REGISTERED LAND SURVEYOR, S-1508

Dec. 15, 1986
DATE JOB NO.