

WALWORTH COUNTY
SURVEYING & MAPPING
LAKE GENEVA, WISCONSIN

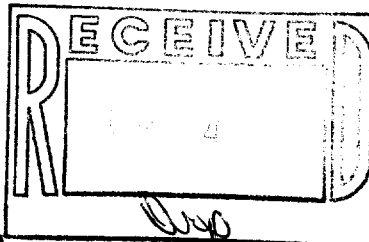

GENEVA STREET

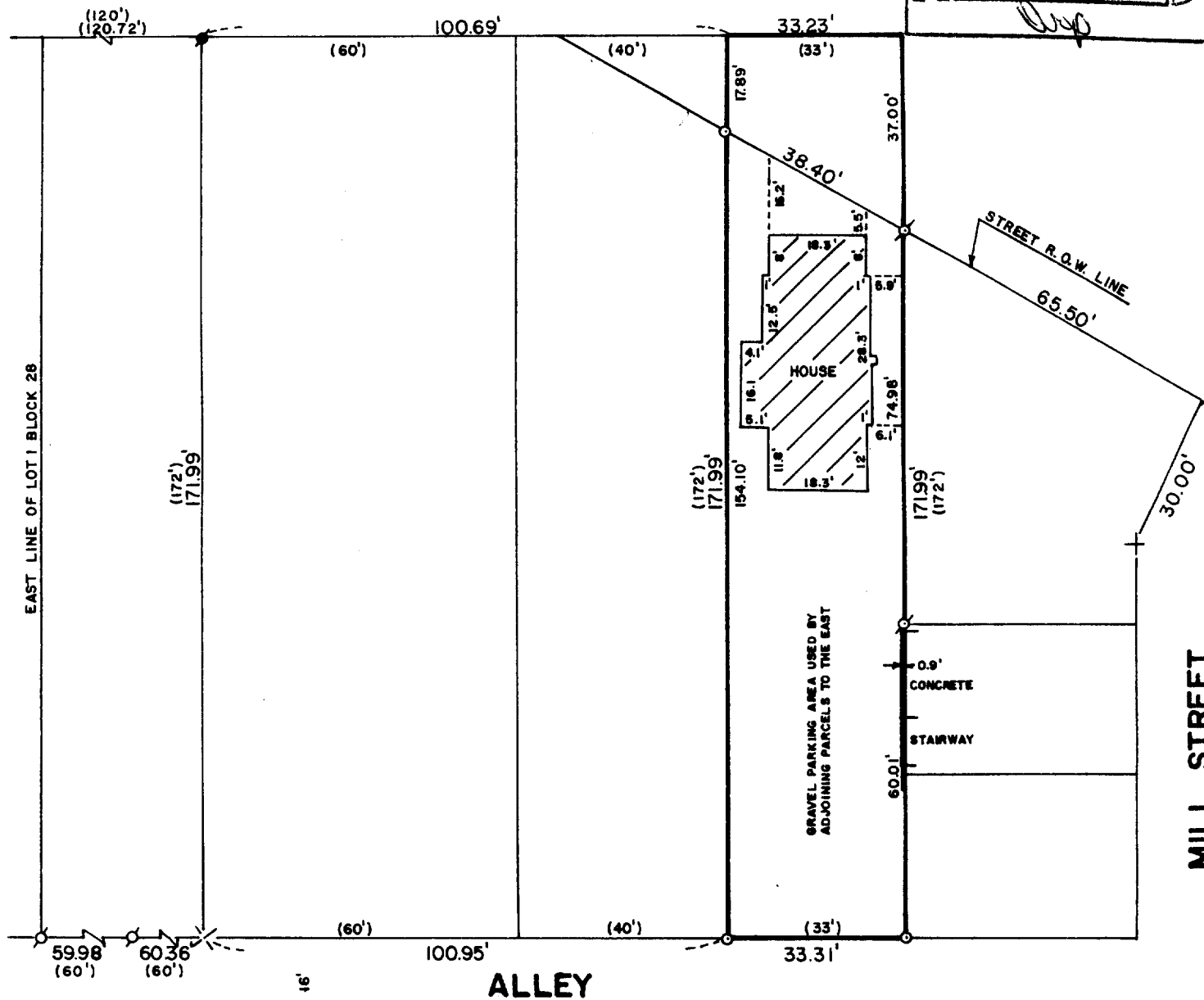

PLAT OF SURVEY OF

A PARCEL OF LAND SITUATE IN THE CITY OF LAKE GENEVA, WALWORTH COUNTY, WISCONSIN, MORE PARTICULARLY DESCRIBED AS FOLLOWS: COMMENCING AT A POINT IN THE SOUTH LINE OF GENEVA STREET 220 FEET EAST OF THE NORTHEAST CORNER OF BLOCK 28 OF THE ORIGINAL PLAT OF THE VILLAGE OF GENEVA (NOW CITY OF LAKE GENEVA), THENCE SOUTH 172 FEET TO AN ALLEY; THENCE EAST ALONG THE NORTH LINE OF SAID ALLEY 33 FEET; THENCE NORTH 172 FEET TO GENEVA STREET; THENCE WEST IN THE SOUTH LINE OF GENEVA STREET 33 FEET TO THE PLACE OF BEGINNING, ALL BEING PART OF THE ORIGINAL PLAT OF THE VILLAGE OF GENEVA (NOW CITY OF LAKE GENEVA) ON FILE IN THE OFFICE OF THE REGISTER OF DEEDS IN AND FOR WALWORTH COUNTY, WISCONSIN.

ORDERED BY: KEEFE REAL ESTATE
704 MAIN STREET
LAKE GENEVA, WISCONSIN 53147



SCALE: 1"=30'

- ⊙ -IRON PIPE FOUND
- -CONCRETE MONUMENT FOUND
- × -SPIKE FOUND
- + -CUT CROSS FOUND
- -IRON ROD PLACED
- () -RECORDED AS

I, ROBERT M. BAERENWALD, DO HEREBY CERTIFY THAT I HAVE SURVEYED THE PROPERTY HEREON DESCRIBED ACCORDING TO THE OFFICIAL RECORDS AND THAT THE PLAT HEREON IS A CORRECT REPRESENTATION OF THE PROPERTY LINES TO THE BEST OF MY KNOWLEDGE AND BELIEF.

Robert M. Baerenwald
ROBERT M. BAERENWALD
WISCONSIN REGISTERED LAND SURVEYOR, S-1508

Nov. 4, 1986
DATE JOB NO. 0794

NOTE: THIS IS NOT A CERTIFIED COPY UNLESS SEALED.