

WALWORTH COUNTY
SURVEYING & MAPPING
LAKE GENEVA, WISCONSIN

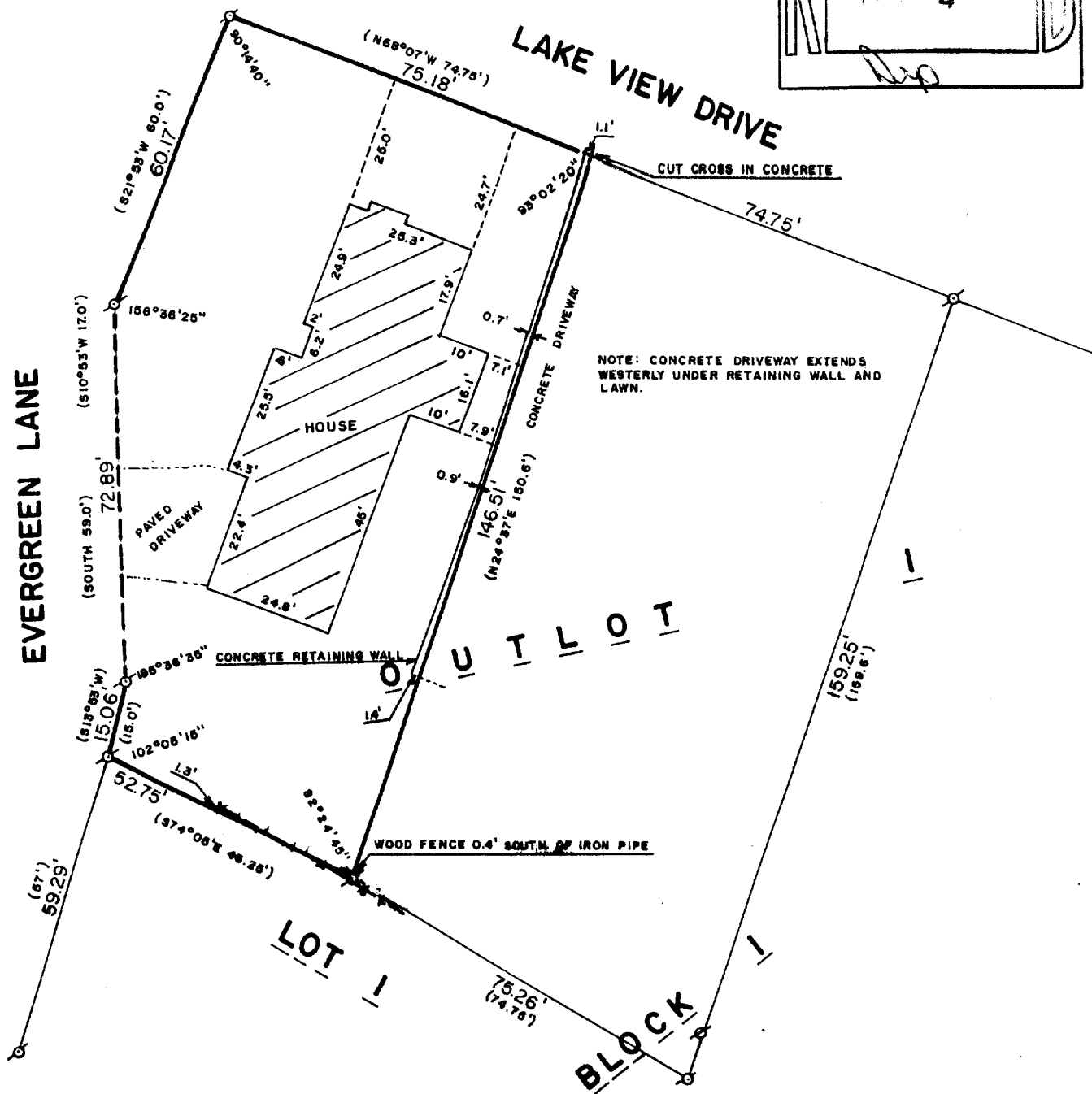
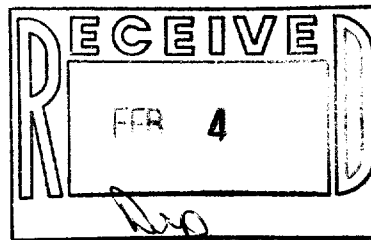

PLAT OF SURVEY OF

A PARCEL OF LAND LOCATED IN OUTLOT 1, BLOCK 14 OF LAKE GENEVA MANOR,
A SUBDIVISION LOCATED IN THE CITY OF LAKE GENEVA, WALWORTH COUNTY,
WISCONSIN.

NOTE: PLAT OF SURVEY BY JOSEPH M. BIAGI DATED DECEMBER 10, 1954 DOES
NOT "CLOSE" BY 10.64'. THE RECORDED PLAT FOR THIS SUBDIVISION CONTAINS
INSUFFICIENT DATA TO ACCURATELY REESTABLISH THE BOUNDARY LINES FOR THIS
PARCEL OF LAND. THEREFORE, EXISTING FOUND MONUMENTATION WAS USED AS THE
BEST EVIDENCE AS TO THE LOCATION OF THE LOT LINES.

ORDERED BY: LAKESHORE REAL ESTATE
101 BROAD STREET
LAKE GENEVA, WISCONSIN 53147

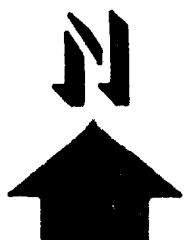

SCALE: 1"=30'

∘ - IRON PIPE FOUND
() - RECORDED AS

I, ROBERT M. BAERENWALD, DO HEREBY CERTIFY THAT I
HAVE SURVEYED THE PROPERTY HEREON DESCRIBED ACCORDING
TO THE OFFICIAL RECORDS AND THAT THE PLAT HEREON IS A
CORRECT REPRESENTATION OF THE PROPERTY LINES TO THE
BEST OF MY KNOWLEDGE AND RELIEF.

Robert M. Baerenwald
ROBERT M. BAERENWALD
WISCONSIN REGISTERED LAND SURVEYOR, S-1508

Sept. 25, 1986
DATE JOB NO. C746

NOTE: THIS IS NOT A CERTIFIED COPY UNLESS SEALED.

ZLM-884

7-8903