

DUNHAM & RASMUSSEN
 SURVEYING & ENGINEERING
 DELAVAN, WISCONSIN

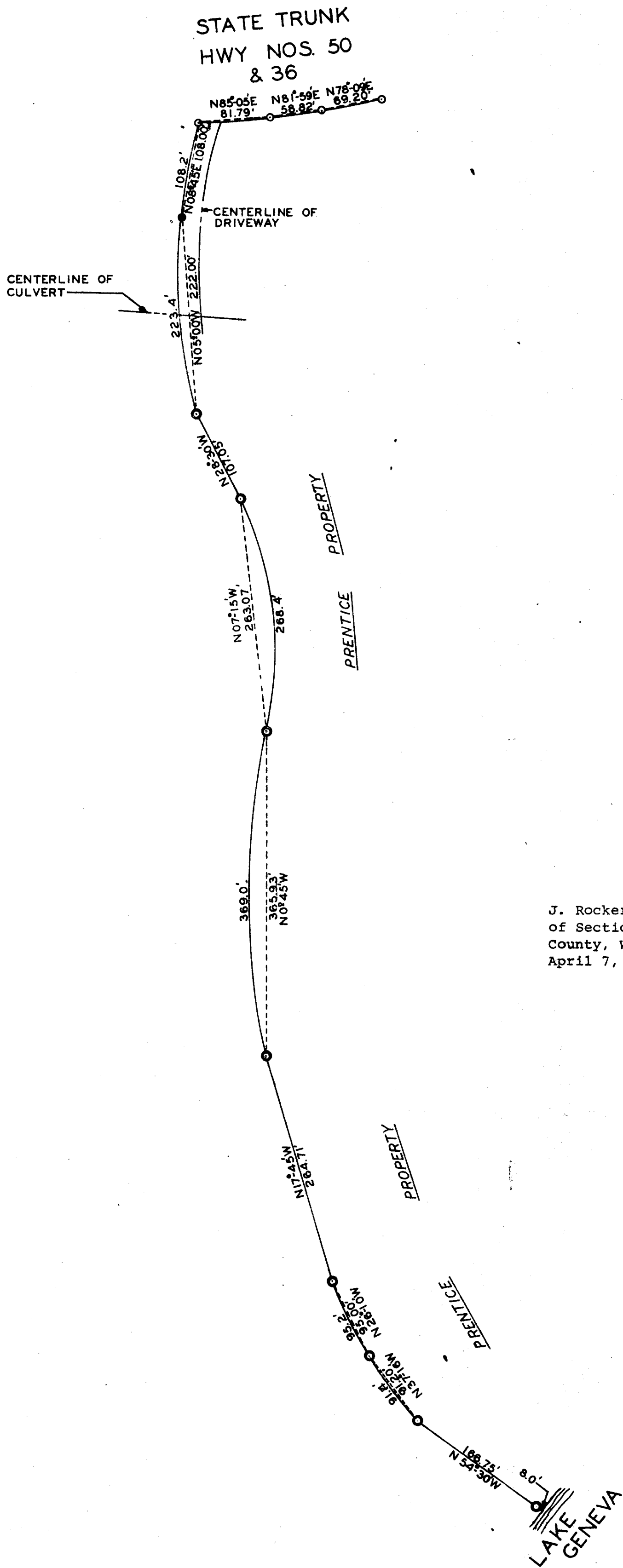

SCALE: 1"=100'
 ● CONCRETE MONUMENT
 ○ 2" IRON PIPE
 ○ 1" IRON PIPE

Plat of Survey of the westerly and northerly lines of the J. Rockefeller Prentice property located in the NE ¼ and the SE ¼ of Section 35, T 2 N, R 17 E, of the City of Lake Geneva, Walworth County, Wisconsin.
 April 7, 1961

George T. Dunham
 George T. Dunham, Surveyor, S-306