

57-16 (3)

7-88B-2

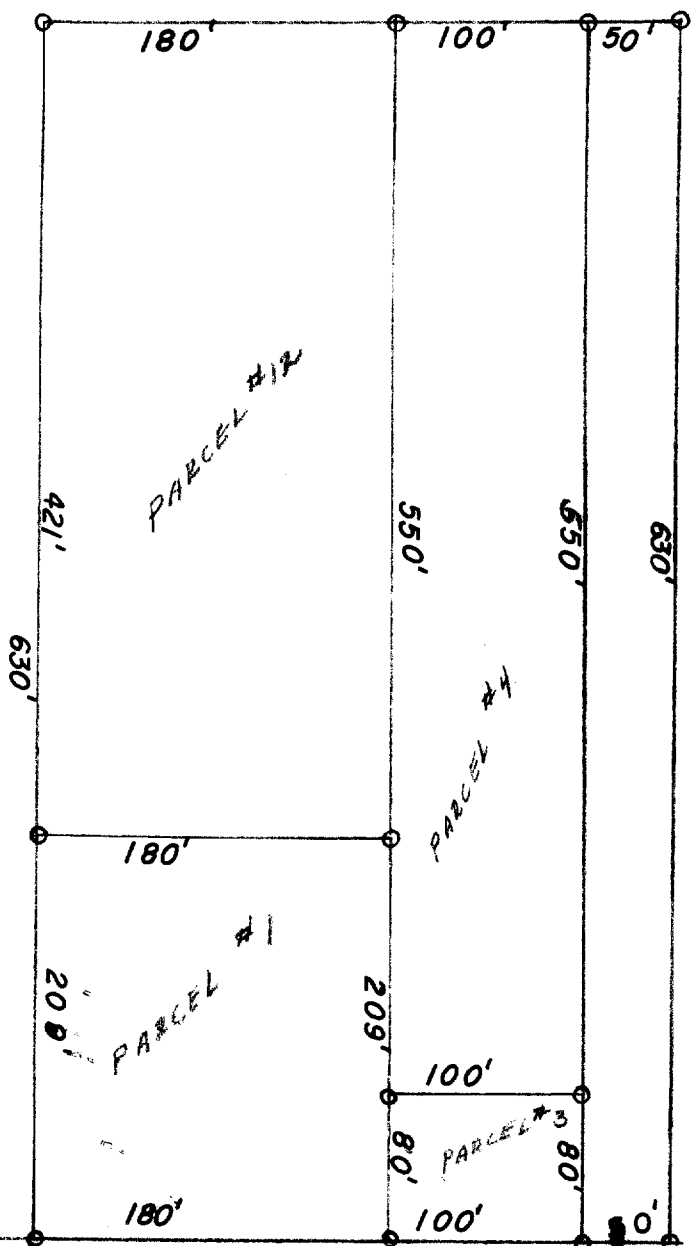

o IRON STAKES

CONANT STREET

DESCRIPTIONS: Parcel #1. The South 209 feet of the West 180 feet of the East one half of the N.W.  $\frac{1}{4}$  of the S.E.  $\frac{1}{4}$  of the S.E.  $\frac{1}{4}$  of Section 26, Town 2, north, Range 17 east of the 4th Principal Meridian.

Parcel #2, The North 421 feet of the West 180 feet of the East one half of the N.W.  $\frac{1}{4}$  of the S.E.  $\frac{1}{4}$  of the S.E.  $\frac{1}{4}$  of Section 26, Town 2 north, Range 17 east of the 4th Principal Meridian.

CERTIFICATE: I, hereby certify that I have on this the 12th day of July 1957, surveyed the above described property, and the above drawn plat is a correct portrayal of said survey and that no encroachments exist.  
SIGNED AND SEALED ON THIS THE 15TH DAY OF JULY 1957.

*Joseph M. Biagi*  
Joseph M. Biagi. P.E.  
Registered Surveyor  
Elkhorn Wisconsin.

7-88B-2  
UP-47  
UP-47A

7-88B.2