

S. T. HWY # 36

LOT CORNER = CULVERT 1'E. OF END

X-MARK ON CURB

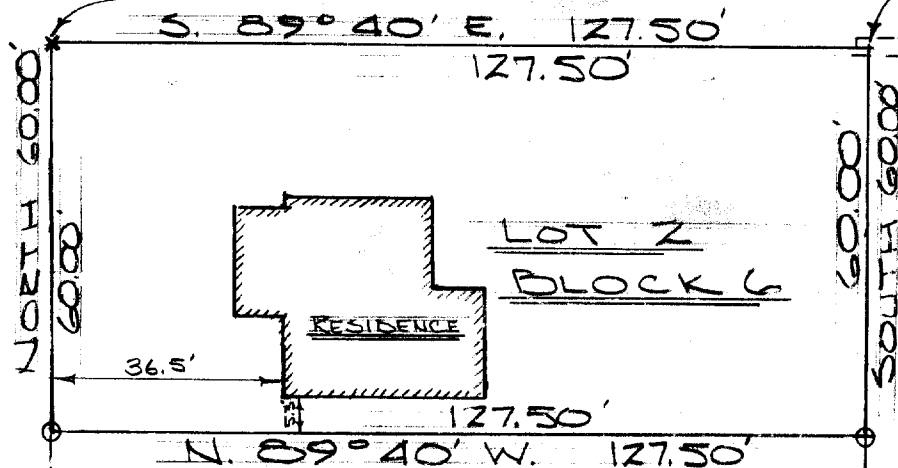

DESCRIPTION: Lot 2, Block 6, in Geneva Lake Crawford Mfg. Co's Add. to the Village of Geneva, now City of Lake Geneva, being a subd, of part of the SE 1/4 of Sec. 25 and the SW 1/4 of Sec. 25, T2N, R17E in the City of Lake Geneva, Walworth County, Wisconsin.

CERTIFICATE: I, hereby certify that I have surveyed the above mentioned property and that the hereon portrayed is an accurate survey and a true representation thereof and correctly shows the exterior boundary lines and the location of the buildings and the other improvements thereof.

Dated June 21, 1967.

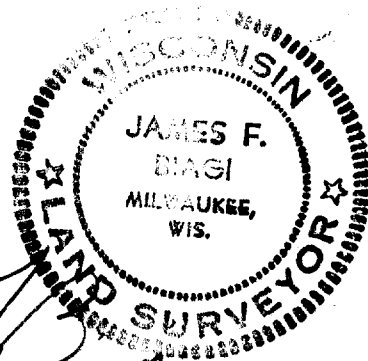

James F. Biagi RLS-272
Elkhorn, Wisconsin