

WALWORTH COUNTY
SURVEYING & MAPPING
LAKE GENEVA, WISCONSIN

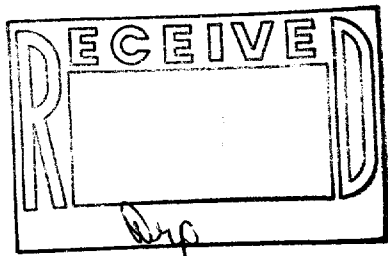
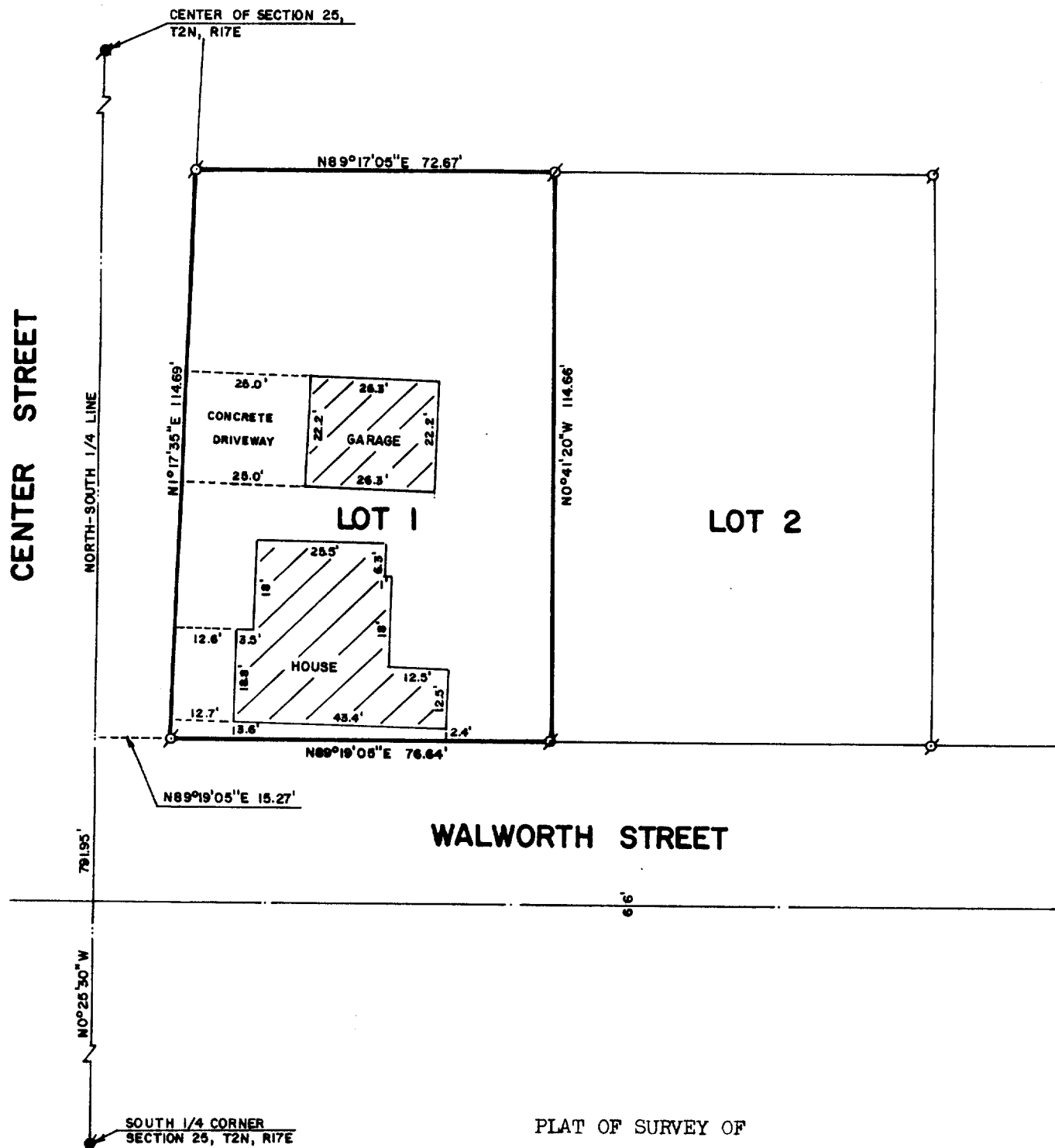

PLAT OF SURVEY OF

LOT 1 OF CERTIFIED SURVEY MAP NO.
1454, LOCATED IN THE CITY OF LAKE
GENEVA, WALWORTH COUNTY, WISCONSIN.

ORDERED BY: KENOSHA SAVINGS & LOAN
410 BROAD STREET
LAKE GENEVA, WISCONSIN 53147



SCALE: 1"=30'

- o - IRON PIPE FOUND
- o - IRON ROD FOUND
- - CONCRETE MONUMENT FOUND

I, ROBERT M. BAERENWALD, DO HEREBY CERTIFY THAT I
HAVE SURVEYED THE PROPERTY HEREON DESCRIBED ACCORDING
TO THE OFFICIAL RECORDS AND THAT THE PLAT HEREON IS A
CORRECT REPRESENTATION OF THE PROPERTY LINES TO THE
BEST OF MY KNOWLEDGE AND BELIEF.

Robert M. Baerenwald
ROBERT M. BAERENWALD
WISCONSIN REGISTERED LAND SURVEYOR, S-1508

Nov. 25, 1986
DATE JOB NO. 0425

NOTE: THIS IS NOT A CERTIFIED COPY UNLESS SEALED.

2A 1454-1

7-897