

ABELL
SURVEYING & MAPPING
DELAVER, WISCONSIN 53115
414-728-6737

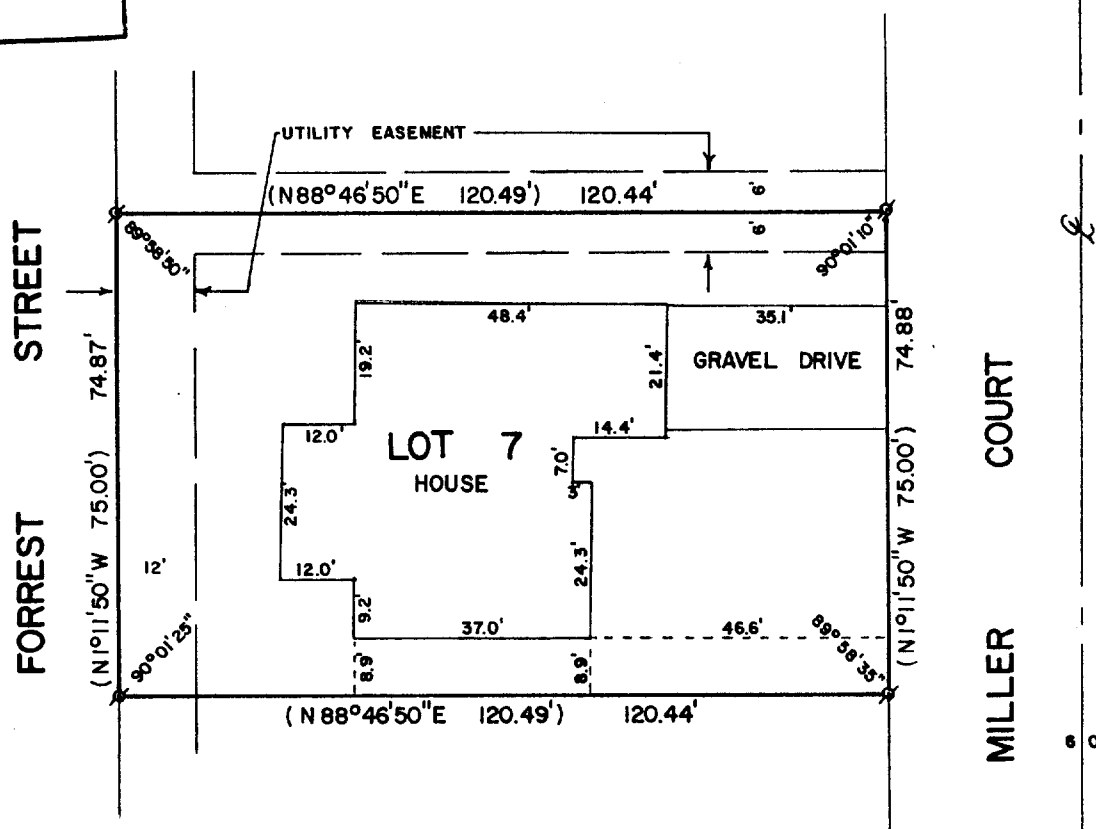

PLAT OF SURVEY OF

LOT 7 OF WESTGATE SUBDIVISION, LOCATED IN
THE NORTHWEST 1/4 OF THE NORTHEAST 1/4 OF
SECTION 35, T2N, R17E, CITY OF LAKE GENEVA,
WALWORTH COUNTY, WISCONSIN.

ORDERED BY: ANCHOR SAVINGS & LOAN
201 BROAD STREET
LAKE GENEVA, WI 53147



SCALE - 1"=30'

LEGEND

⊗ - IRON PIPE FOUND
() - RECORDED AS

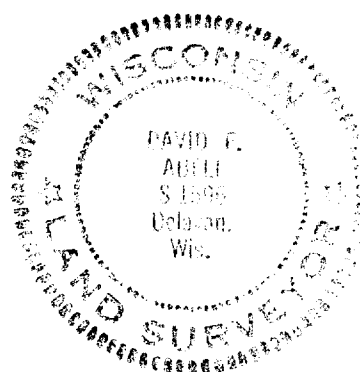

I, DAVID F. ABELL, DO HEREBY CERTIFY
THAT I HAVE SURVEYED THE PROPERTY
HEREON DESCRIBED ACCORDING TO THE
OFFICIAL RECORDS AND THAT THE PLAT
HEREON IS A CORRECT REPRESENTATION
OF THE PROPERTY LINES TO THE BEST OF
MY KNOWLEDGE AND BELIEF.

David F. Abell

DAVID F. ABELL
WISCONSIN REGISTERED LAND SURVEYOR, S-1596

DATE November 23, 1986 JOB NUMBER - 86075