

KOLB LAND CONSULTING, INC.
LAND SURVEYING • SUBDIVIDING • LAND PLANNING

929 WILLIAMS STREET LAKE GENEVA, WISCONSIN 53147 414-248-3697

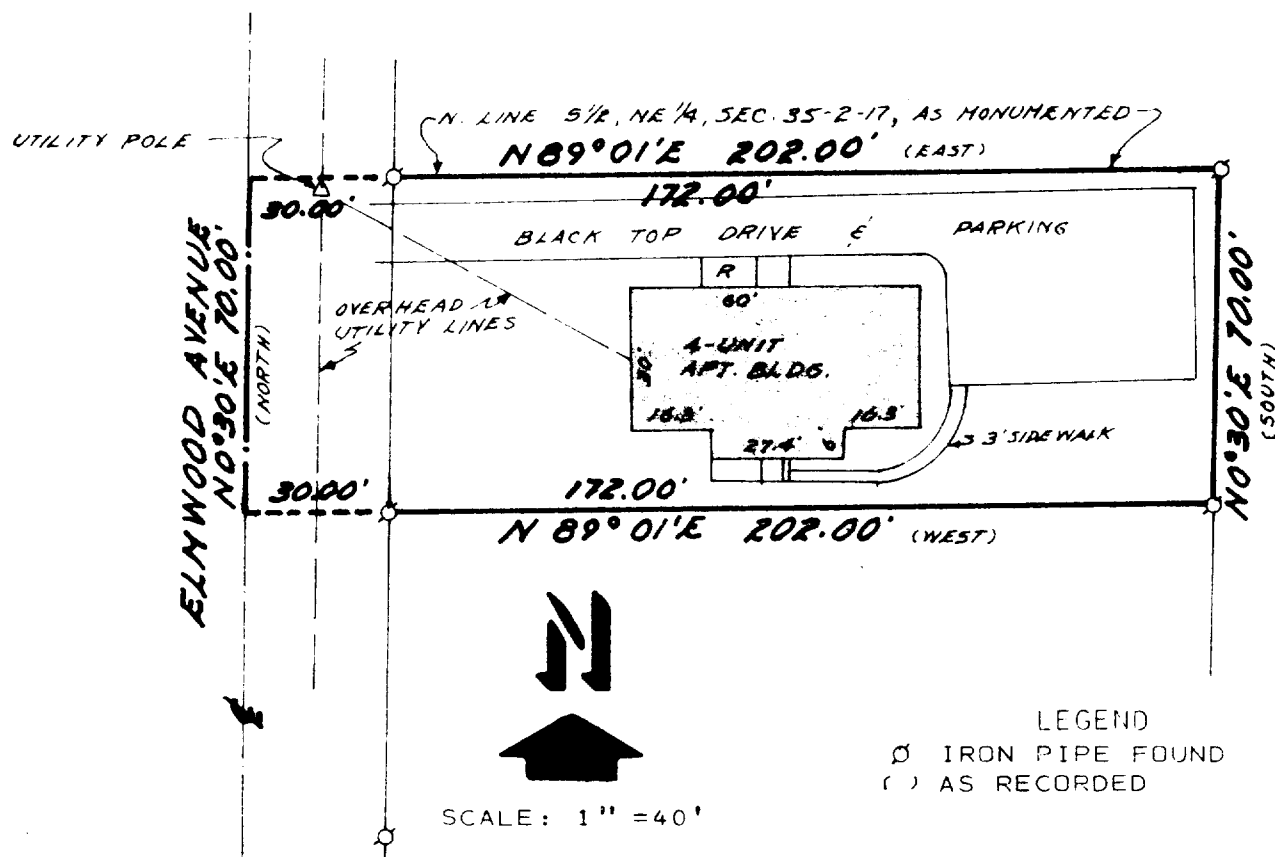

PLAT OF SURVEY OF

A PARCEL OF LAND LOCATED IN THE SOUTHEAST 1/4 OF THE
NORTHEAST 1/4 OF SECTION 35, T 2 N, R 17 E, CITY OF LAKE
GENEVA, WALWORTH COUNTY, WISCONSIN.

OWNER: WILLIAM LOEHRER
APT. 1807A HENLY ST.
GLENVIEW, IL. 60025

NOTE: BEARINGS ARE ASSUMED
AS SHOWN ON EXISTING
SURVEY RECORDS.

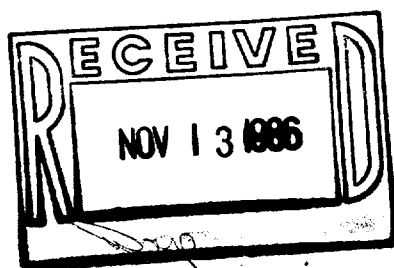

I HEREBY CERTIFY THAT I HAVE SURVEYED THE
ABOVE DESCRIBED PROPERTY AND THAT THE ABOVE
MAP IS A TRUE REPRESENTATION THEREOF AND
SHOWS THE SIZE AND LOCATION OF THE PROPERTY,
ITS EXTERIOR BOUNDARIES, THE LOCATION OF ALL
VISIBLE STRUCTURES AND DIMENSIONS OF ALL
PRINCIPAL BUILDINGS THEREON, BOUNDARY FENCES,
APPARENT EASEMENTS, ROADWAYS AND VISIBLE
ENCROACHMENTS, IF ANY, TO THE BEST OF MY
KNOWLEDGE AND BELIEF.
THIS SURVEY IS MADE FOR THE USE OF THE
PRESENT OWNERS OF THE PROPERTY AND ALSO THOSE
WHO PURCHASE, MORTGAGE, OR GUARANTEE THE
TITLE THERETO WITHIN ONE (1) YEAR FROM DATE
HEREOF.

Harold H. Kolb

HAROLD H. KOLB
WISCONSIN REGISTERED LAND SURVEYOR, S-187
DATE OCTOBER 6, 1986
REVISED
REVISED