

DUNHAM & RASMUSSEN
SURVEYING & ENGINEERING
DELAVER, WISCONSIN

N
SCALE: 1"=30'
O-IRON PIPE

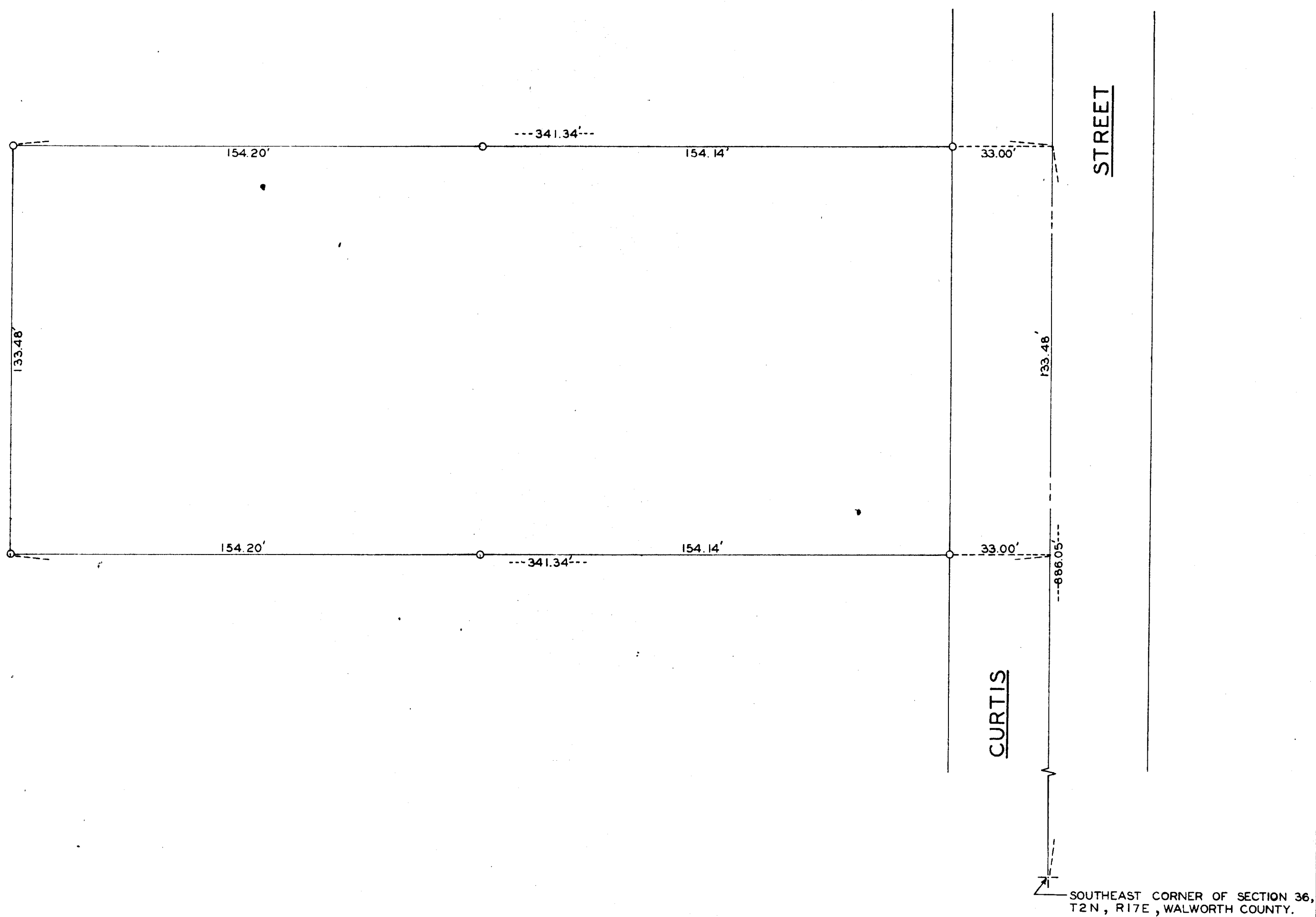

STATE OF WISCONSIN) S.S.
WALWORTH COUNTY)

I, GEORGE T. DUNHAM, DO HEREBY CERTIFY THAT I HAVE SURVEYED THE PARCEL OF LAND DESCRIBED AS
FOLLOWS:

COMMENCING AT THE SOUTHEAST CORNER OF SECTION 36, T2N, R17E, WALWORTH COUNTY, WISCONSIN; THENCE
NORTH ALONG THE EAST LINE OF SAID SECTION 36, 886.05 FEET TO THE PLACE OF BEGINNING; THENCE WEST
PARALLEL TO THE SOUTH LINE OF SAID SECTION 36, 341.34 FEET; THENCE SOUTH PARALLEL TO THE EAST
LINE OF SAID SECTION 36, 133.48 FEET; THENCE EAST PARALLEL TO THE SOUTH LINE OF SAID SECTION
36, 341.34 FEET; THENCE NORTH ALONG THE EAST LINE OF SAID SECTION 36, 133.48 FEET TO THE PLACE
OF BEGINNING.

AND THAT THE PLAT SHOWN ABOVE IS A CORRECT REPRESENTATION OF THE PROPERTY LINES OF THE PARCEL OF
LAND.

George T. Dunham
GEORGE T. DUNHAM, SURVEYOR