

NOV 1 1936

929 WILLIAMS STREET LAKE GENEVA, WISCONSIN 53147 414-248-3697

NOTE: BEARINGS ARE ASSUMED AS SHOWN ON RECORDED SURVEY MAP.

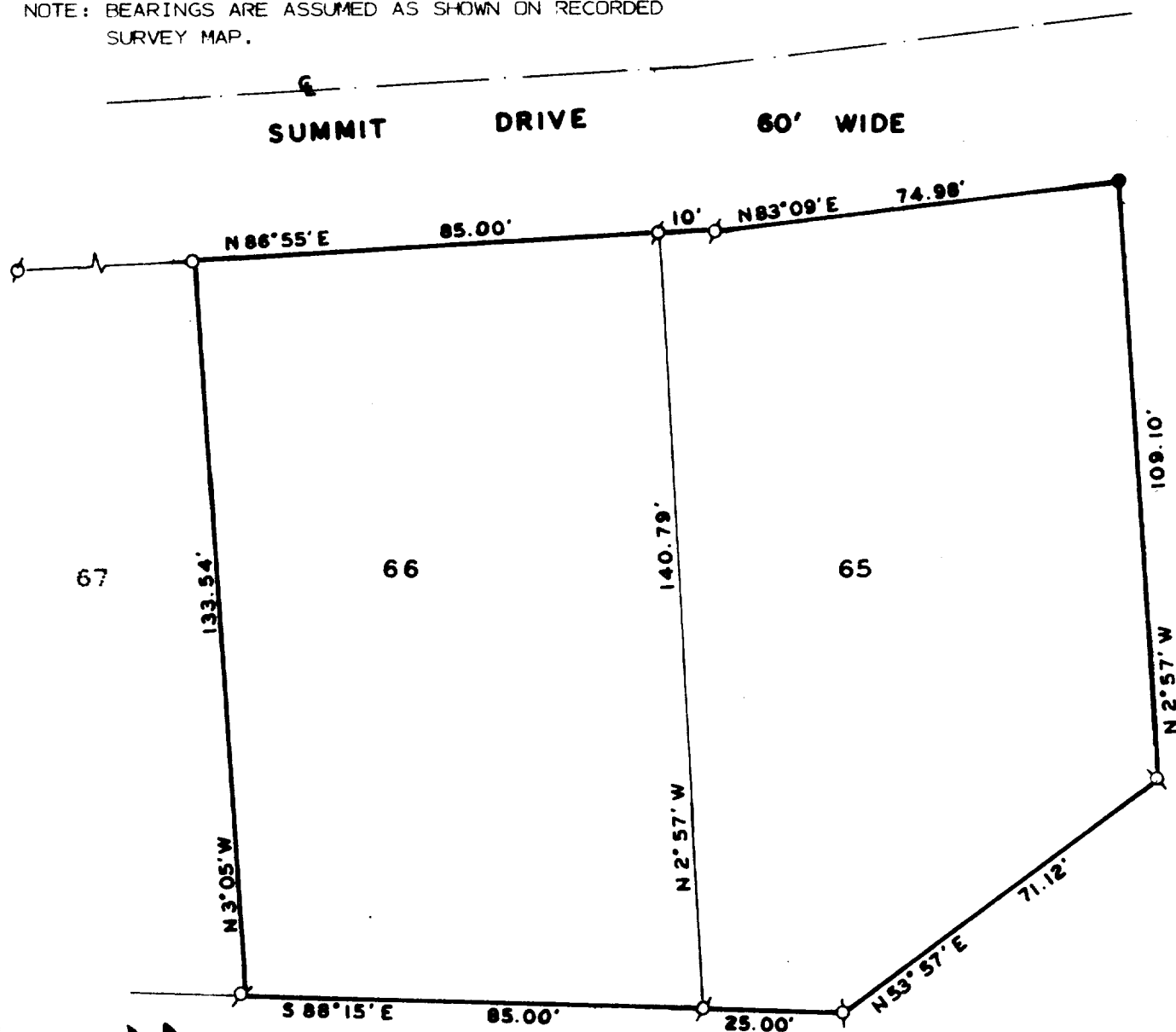

SCALE: 1" = 30'

## PLAT OF SURVEY OF

LOTS 65 AND 66 OF STURWOOD ADDITION  
NO. 3, CITY OF LAKE GENEVA, WALWORTH  
COUNTY, WISCONSIN.

### LEGEND

- Ø - IRON PIPE FOUND  
O - 1-1/4" X 24" IRON PIPE SET  
● - 1" X 24" IRON PIPE SET

ORDERED BY: J.F. COREY  
320 NEVA AVE.  
GLENVIEW, IL. 60025

I, HAROLD H. KOLB, DO HEREBY CERTIFY THAT I HAVE SURVEYED THE PROPERTY HEREON DESCRIBED ACCORDING TO THE OFFICIAL RECORDS, AND THAT THE PLAT HEREON IS A CORRECT REPRESENTATION OF THE LOT LINES TO THE BEST OF MY KNOWLEDGE AND BELIEF.

Harold A. Falk

HAROLD H. KOLB  
WISCONSIN REGISTERED LAND SURVEYOR, S- 187  
DATE APRIL 14, 1986  
REVISED \_\_\_\_\_  
REVISED \_\_\_\_\_

