

KOLB LAND CONSULTING, INC.
LAND SURVEYING • SUBDIVIDING • LAND PLANNING

929 WILLIAMS STREET LAKE GENEVA, WISCONSIN 53147 414-248-3697

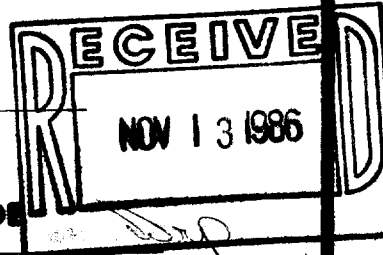

EUGENE DRIVE 60' WIDE



SCALE: 1" = 40'

LEGEND

⊕ - IRON PIPE FOUND

ORDERED BY: JAMESVILLE BUILDERS
6200 VALLEY SPRING ROAD
JAMESVILLE, WI. 53545

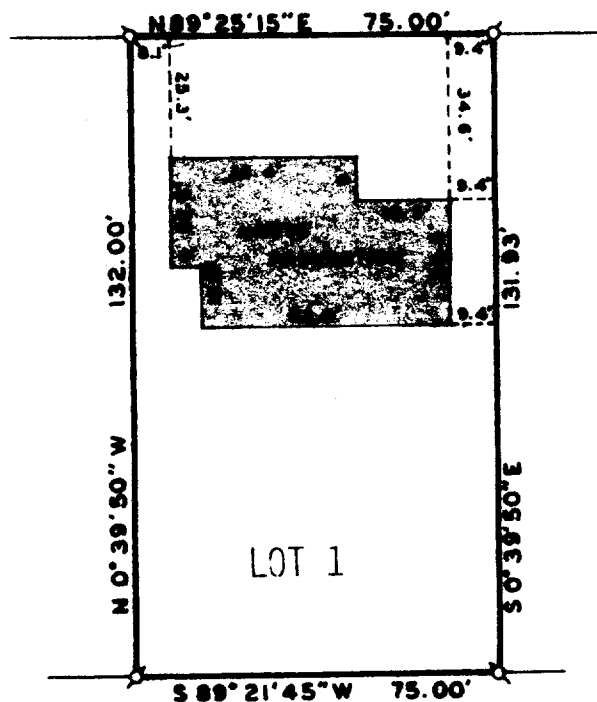

NOTE: BEARINGS ARE TIED TO WISCONSIN STATE
PLANE COORDINATES; SOUTH ZONE.

PLAT OF SURVEY OF

LOT 1 OF CERTIFIED SURVEY MAP NUMBER 1490,
LOCATED IN THE NORTHEAST 1/4 OF SECTION 1,
T1N, R17E, CITY OF LAKE GENEVA, WALWORTH
COUNTY, WISCONSIN.

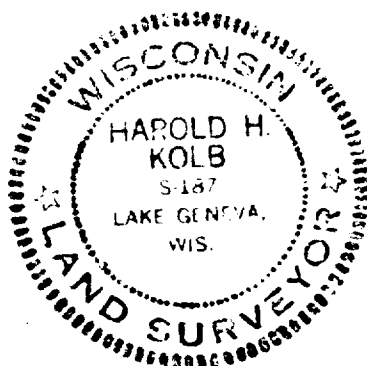

I, HAROLD H. KOLB, DO HEREBY CERTIFY
THAT I HAVE SURVEYED THE PROPERTY
HEREON DESCRIBED ACCORDING TO THE
OFFICIAL RECORDS AND THAT THE PLAT
HEREON IS A CORRECT REPRESENTATION
OF THE LOT LINES AND THE PRINCIPAL
LINES OF THE FOUNDATION, TO THE BEST
OF MY KNOWLEDGE AND BELIEF.

Harold H. Kolb

HAROLD H. KOLB
WISCONSIN REGISTERED LAND SURVEYOR, S-187
DATE JULY 22, 1986
REVISED _____
REVISED _____