

RECEIVED
SEP 26 1986

WALWORTH COUNTY
SURVEYING & MAPPING
LAKE GENEVA, WISCONSIN

MAIN STREET

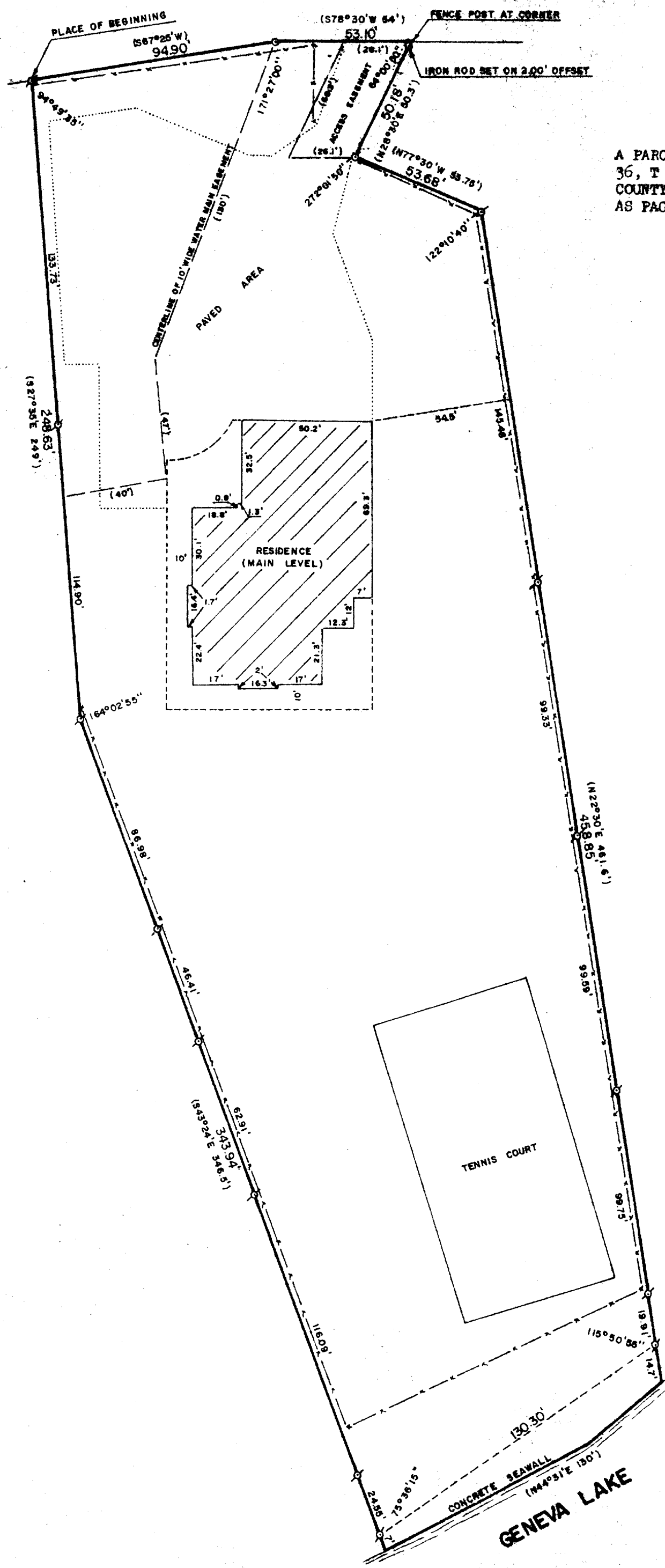

PLAT OF SURVEY OF

A PARCEL OF LAND LOCATED IN THE EAST 1/2 OF SECTION 36, T 2 N, R 17 E, CITY OF LAKE GENEVA, WALWORTH COUNTY, WISCONSIN AS RECORDED IN VOLUME 370 OF RECORDS AS PAGE 835, DOCUMENT NUMBER 130270.

ORDERED BY: DAVID WILLIAMS
101 BROAD STREET
LAKE GENEVA, WISCONSIN 53147



SCALE: 1"=40'

- o - IRON PIPE FOUND
- o - IRON ROD PLACED
- () - RECORDED AS

I, ROBERT M. BAERENWALD, DO HEREBY CERTIFY THAT I HAVE SURVEYED THE PROPERTY HEREON DESCRIBED ACCORDING TO THE OFFICIAL RECORDS AND THAT THE PLAT HEREON IS A CORRECT REPRESENTATION OF THE PROPERTY LINES TO THE BEST OF MY KNOWLEDGE AND BELIEF.

Robert M. Baerenwald
ROBERT M. BAERENWALD
WISCONSIN REGISTERED LAND SURVEYOR, S-1508

Sept. 12, 1986
DATE: _____ JOB NO. 0749

NOTE: THIS IS NOY A CERTIFIED COPY UNLESS SEALED.