

WALWORTH COUNTY
SURVEYING & MAPPING
LAKE GENEVA, WISCONSIN

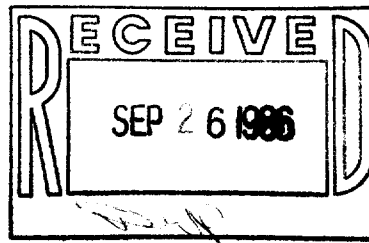

20' WIDE RIGHT-OF-WAY

(N88°32'25"E 100.00')
99.94'

PLACE OF BEGINNING

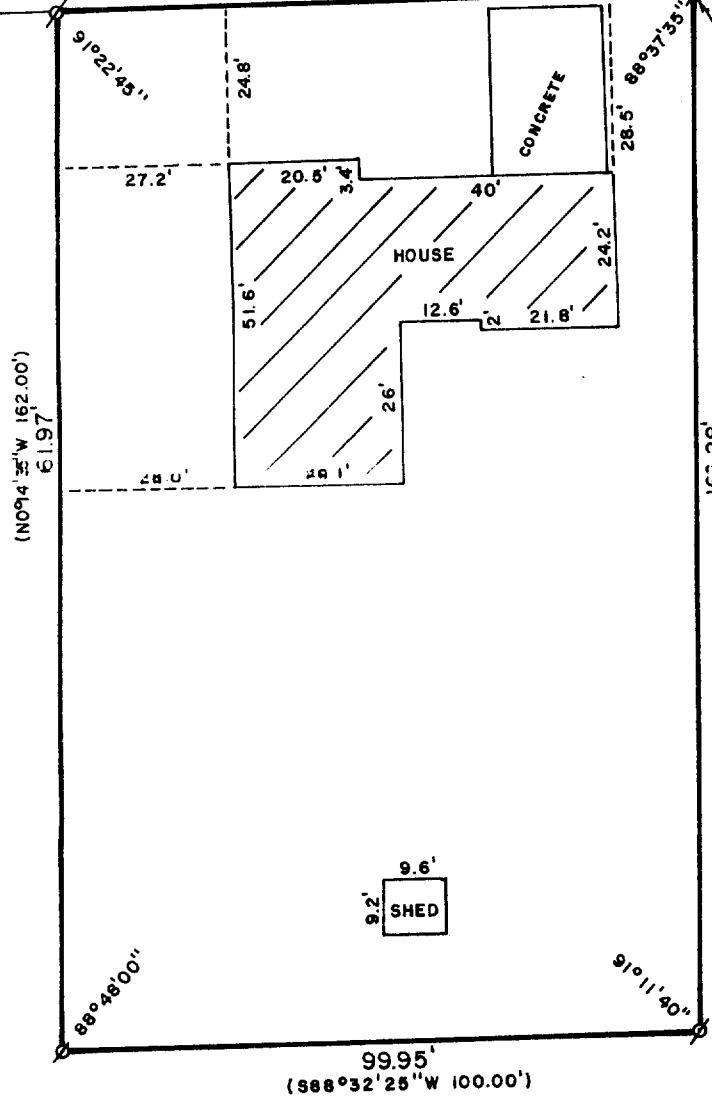

PLAT OF SURVEY OF

A PARCEL OF LAND LOCATED IN THE NORTHWEST 1/4 OF SECTION 1, T 1 N, R 17 E, CITY OF LAKE GENEVA, WALWORTH COUNTY, WISCONSIN, DESCRIBED AS FOLLOWS: COMMENCING AT THE NORTH 1/4 CORNER OF SAID SECTION 1, THENCE SOUTH 1192.62 FEET ALONG THE NORTH-SOUTH 1/4 LINE OF SAID SECTION 1; THENCE N89°48'27"E 42.40 FEET; THENCE N0°03'47"W 349.25 FEET; THENCE S89°45'25"W 531.39 FEET; THENCE S88°32'25"W 97.92 FEET TO THE PLACE OF BEGINNING; THENCE S0°14'35"E 162.00 FEET; THENCE S88°32'25"W 100.00 FEET; THENCE N0°14'35"W 162.00 FEET; THENCE N88°32'25"E 100.00 FEET TO THE PLACE OF BEGINNING.

ORDERED BY: REALTY WORLD-TAGGART
736 MAIN STREET
LAKE GENEVA, WISCONSIN 53147

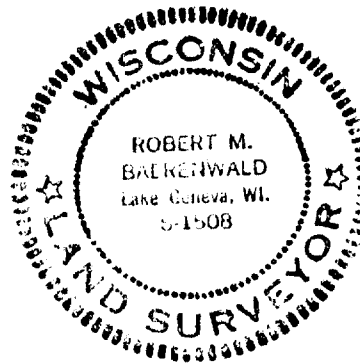

SCALE: 1"=30'

Ø - IRON ROD FOUND
() - RECORDED AS

I, ROBERT M. BAERENWALD, DO HEREBY CERTIFY THAT I HAVE SURVEYED THE PROPERTY HEREON DESCRIBED ACCORDING TO THE OFFICIAL RECORDS AND THAT THE PLAT HEREON IS A CORRECT REPRESENTATION OF THE PROPERTY LINES TO THE BEST OF MY KNOWLEDGE AND BELIEF.

Robert M. Baerenwald
ROBERT M. BAERENWALD
WISCONSIN REGISTERED LAND SURVEYOR, S-1508

DATE *Aug. 7, 1986*
JOB NO. 0684