

WALWORTH COUNTY
SURVEYING & MAPPING
LAKE GENEVA, WISCONSIN

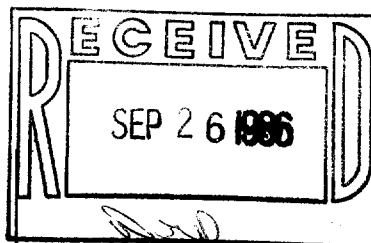

TIMBER LANE

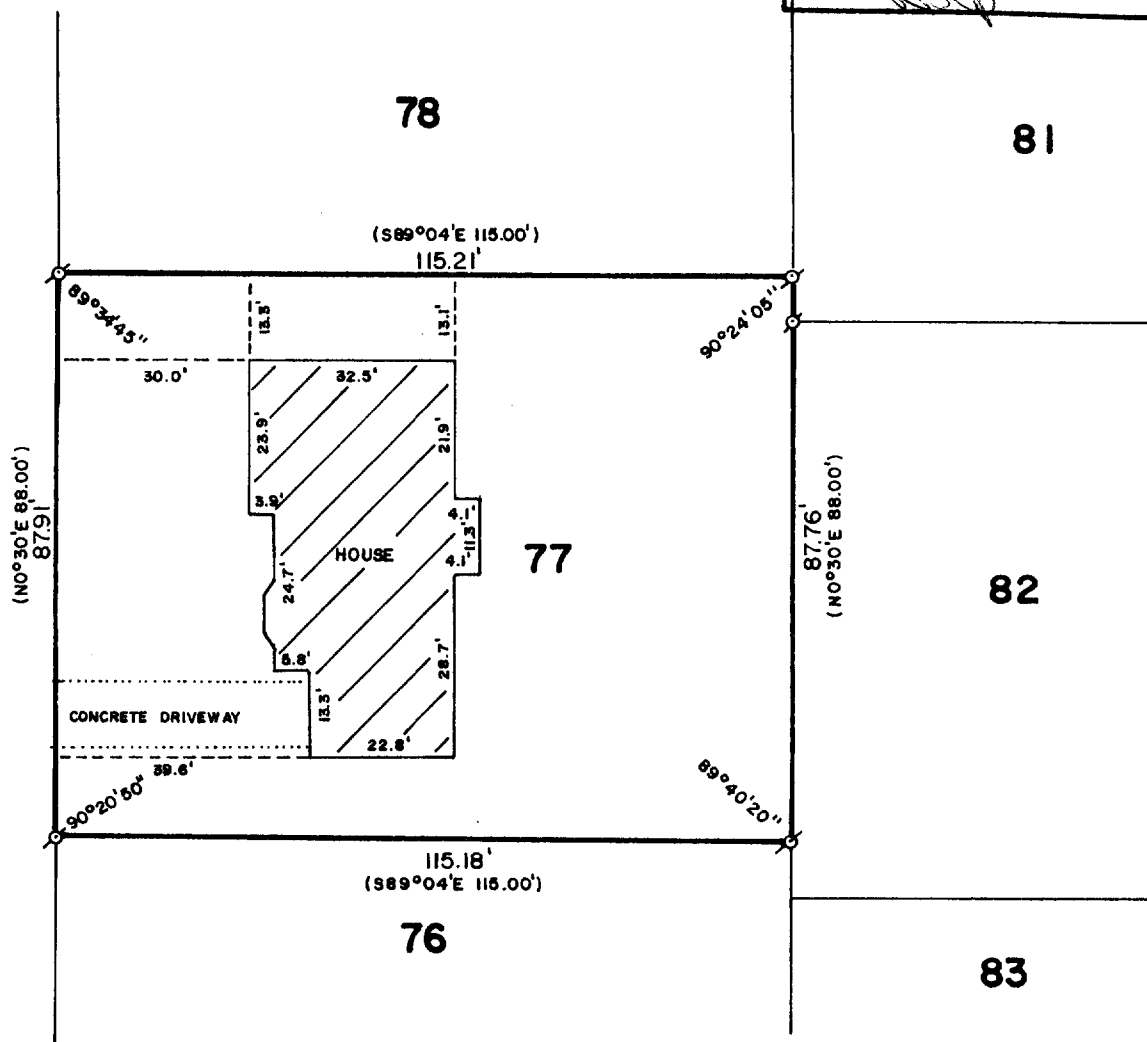

PLAT OF SURVEY OF

LOT 77 OF STURWOOD ADDITION NO. 3,
LOCATED IN THE CITY OF LAKE GENEVA,
WALWORTH COUNTY, WISCONSIN.

ORDERED BY: CHARLES LAIRD
317 TIMBER LANE
LAKE GENEVA, WISCONSIN 53147



SCALE: 1"=30'

⊘ - IRON PIPE FOUND
() - RECORDED AS

I, ROBERT M. BAERENWALD, DO HEREBY CERTIFY THAT I
HAVE SURVEYED THE PROPERTY HEREON DESCRIBED ACCORDING
TO THE OFFICIAL RECORDS AND THAT THE PLAT HEREON IS A
CORRECT REPRESENTATION OF THE PROPERTY LINES TO THE
BEST OF MY KNOWLEDGE AND BELIEF.

Robert M. Baerenwald
ROBERT M. BAERENWALD
WISCONSIN REGISTERED LAND SURVEYOR, S-1508

Sept. 13, 1986
DATE JOB NO. 0747

NOTE: THIS IS NOT A CERTIFIED COPY UNLESS SEALED.