

WALWORTH COUNTY  
SURVEYING & MAPPING  
LAKE GENEVA, WISCONSIN

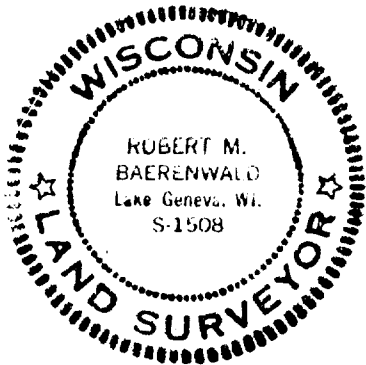
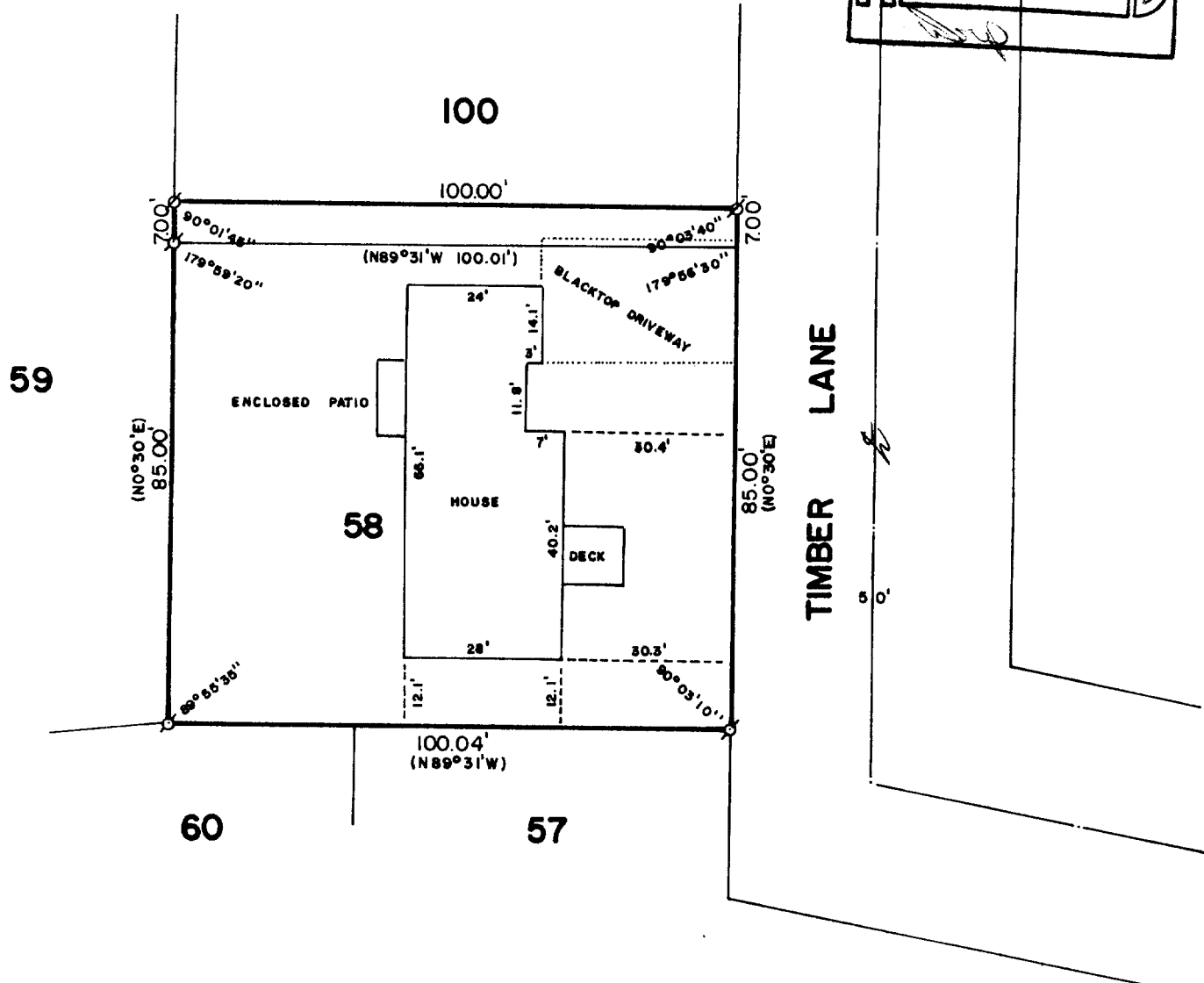
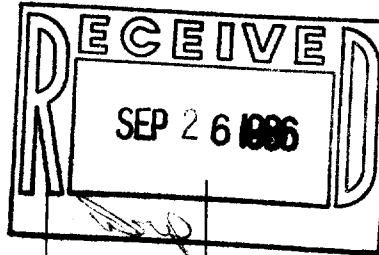

PLAT OF SURVEY OF

LOT 58 OF STURWOOD ADDITION NO. 2 AND  
THE SOUTH 7 FEET OF LOT 100 OF STURWOOD  
ADDITION NO. 4, LOCATED IN THE CITY OF  
LAKE GENEVA, WALWORTH COUNTY, WISCONSIN.

ORDERED BY: STURG TAGGART AGENCY  
736 MAIN STREET  
LAKE GENEVA, WISCONSIN 53147

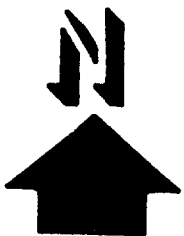

SCALE: 1"=30'

- ⊘ - IRON PIPE FOUND
- ⊙ - IRON ROD FOUND
- - IRON ROD SET
- ( ) - RECORDED AS

I, ROBERT M. BAERENWALD, DO HEREBY CERTIFY THAT I  
HAVE SURVEYED THE PROPERTY HEREON DESCRIBED ACCORDING  
TO THE OFFICIAL RECORDS AND THAT THE PLAT HEREON IS A  
CORRECT REPRESENTATION OF THE PROPERTY LINES TO THE  
BEST OF MY KNOWLEDGE AND BELIEF.

*Robert M. Baerenwald*  
ROBERT M. BAERENWALD

WISCONSIN REGISTERED LAND SURVEYOR, S-1508

DATE *July 13, 1986*  
JOB NO. 0609

2ST 2-14, 2ST 4-1A