

WALWORTH COUNTY  
SURVEYING & MAPPING  
LAKE GENEVA, WISCONSIN

FRANKLIN STREET

(60')  
59.72'

3

4

6

5

(172')  
175.18'

(60')  
59.98'

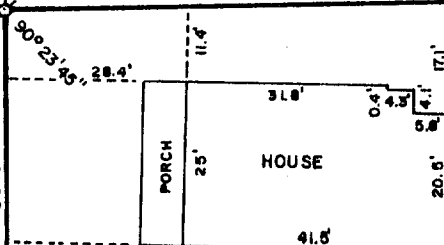

7

8

59.88'  
(60')

BLACKTOP  
DRIVEWAY

10

9

PLAT OF SURVEY OF

LOT 7 OF DAVID O. MARSH'S SUBDIVISION  
OF BLOCK 7 OF THE ORIGINAL PLAT OF THE  
VILLAGE OF GENEVA (NOW CITY OF LAKE  
GENEVA), WALWORTH COUNTY, WISCONSIN.

ORDERED BY: KENOSHA SAVINGS & LOAN  
410 BROAD STREET  
LAKE GENEVA, WISCONSIN 53147

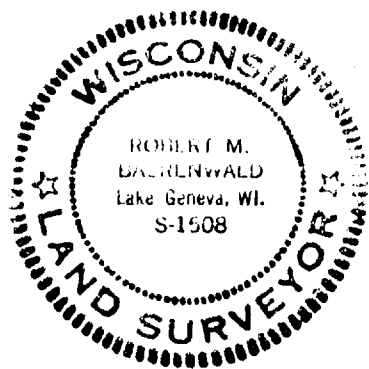

SCALE: 1"=40'

o - IRON PIPE FOUND  
o - IRON ROD PLACED  
( ) - RECORDED AS

I, ROBERT M. BAERENWALD, DO HEREBY CERTIFY THAT I  
HAVE SURVEYED THE PROPERTY HEREON DESCRIBED ACCORDING  
TO THE OFFICIAL RECORDS AND THAT THE PLAT HEREON IS A  
CORRECT REPRESENTATION OF THE PROPERTY LINES TO THE  
BEST OF MY KNOWLEDGE AND BELIEF.

*Robert M. Baerenwald*  
ROBERT M. BAERENWALD  
WISCONSIN REGISTERED LAND SURVEYOR, S-1508

*Aug. 25, 1986*  
DATE JOB NO. 0716