

WEST 1/4 CORNER OF SECTION 31,
T2N R18E OF WALWORTH COUNTY,
WISCONSIN

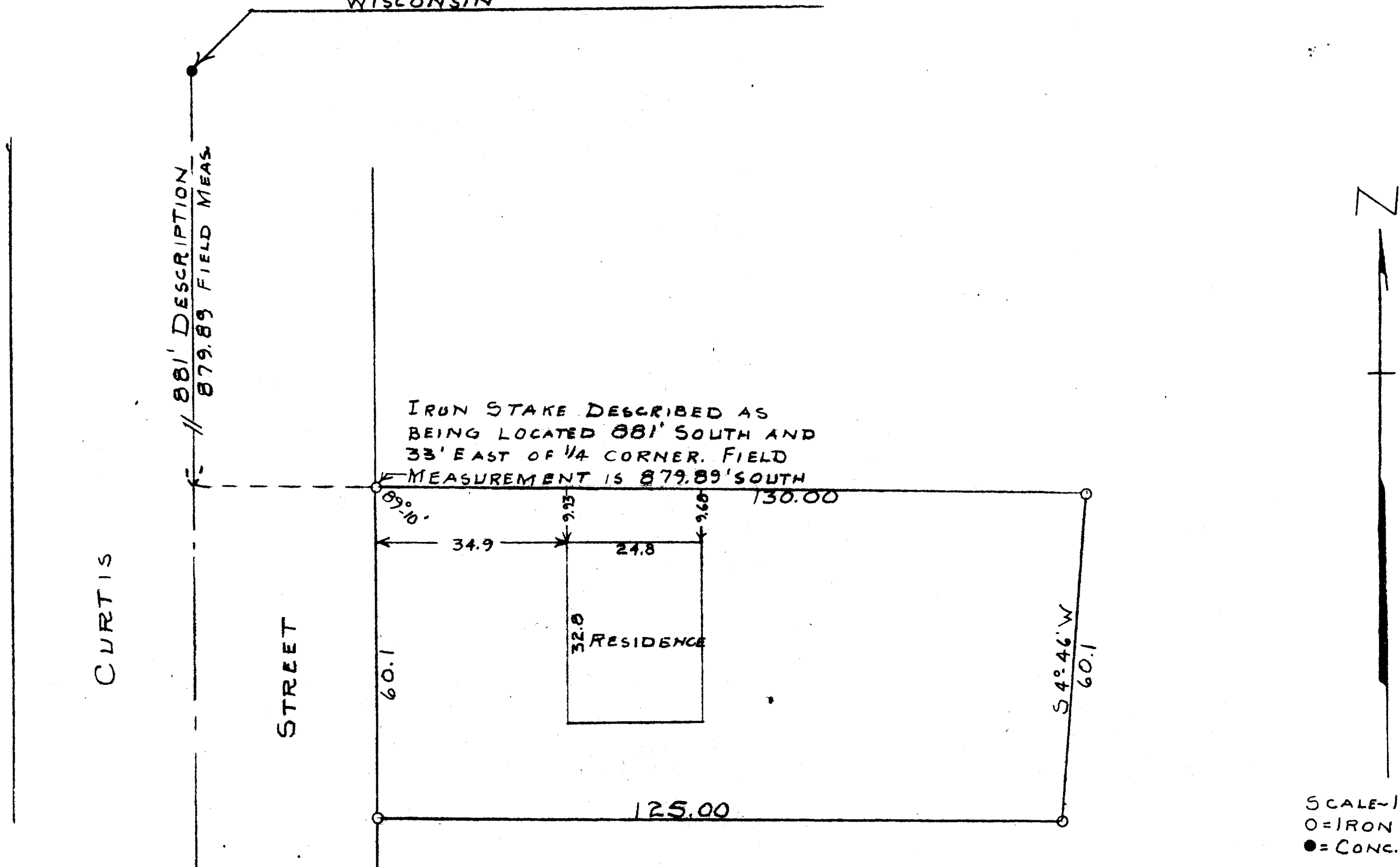

SCALE-1"=20'
O=IRON PIPE
●=CONC. MONU.

NOTE: IRON STAKES WERE FOUND AT
THE FOUR CORNERS OF THE
PROPERTY.

STATE OF WISCONSIN)
WALWORTH COUNTY)

I, GEORGE T. DUNHAM, DO HEREBY CERTIFY THAT I HAVE
SURVEYED THE PROPERTY DESCRIBED AS FOLLOWS:
A PARCEL OF LAND LOCATED IN THE SOUTHWEST 1/4 OF
SECTION 31, T2N R18E OF WALWORTH COUNTY, WISCONSIN.
DESCRIBED AS FOLLOWS TO-WIT: COMMENCING AT AN IRON
STAKE THAT IS 881 FEET SOUTH AND 33 FEET EAST OF THE WEST 1/4
CORNER OF SECTION 31-2-18 OF THE 4TH P.M, THENCE EAST 130 FEET;
TO AN IRON STAKE; THENCE S4°46'W 60.1 FEET TO AN IRON STAKE;
THENCE WEST 125 FEET TO AN IRON STAKE; THENCE NORTH 60 FEET
TO THE PLACE OF BEGINNING.

AND THAT THE PLAT SHOWN ABOVE IS A CORRECT REPRESENTATION OF
THE PROPERTY LINES AND OF THE IMPROVEMENTS LOCATED THEREON
MAY 16, 1958

George T. Dunham
GEORGE T. DUNHAM, SURVEYOR 7-~~218~~84G
DELAYAN, WISCONSIN