

ABERNATHY and ASSOCIATES

Kenneth B. Abernathy Jr.

Wisconsin Registered Land Surveyor S-1594

Rt. 3, Box 273
Elkhorn, Wisconsin 53121
Phone: (414) 723-4260 (office)
(414) 723-4813 (residence)

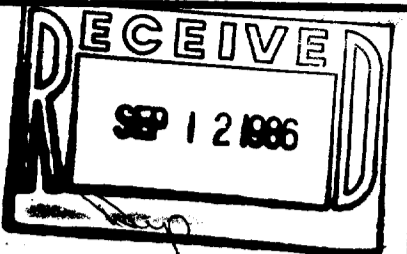

PLAT OF SURVEY

PART OF THE WEST 1/2 OF SECTION 1, TOWN 1 NORTH, RANGE 17 EAST,
CITY OF LAKE GENEVA, WALWORTH COUNTY, WISCONSIN.

LEGAL DESCRIPTION:

LOT 2 CERTIFIED SURVEY NO. 1240 RECORDED IN VOLUME 5, PAGES 359 AND 360,
OF CERTIFIED SURVEY MAPS, DOCUMENT NO. 81815.

Note:

- 1) LOT 2 HAS AND UNDIVIDED 1/2 INTEREST IN TITLE TO OUTLOT 1 AND IS SUBJECT TO THE PROVISIONS PERTAINING TO SAID OUTLOT 1 AS SET FORTH IN SAID CERTIFIED SURVEY MAP NO. 1240.
- 2) AT THE TIME OF THIS SURVEY THE RESIDENCE WAS UNDER CONSTRUCTION. 6/86

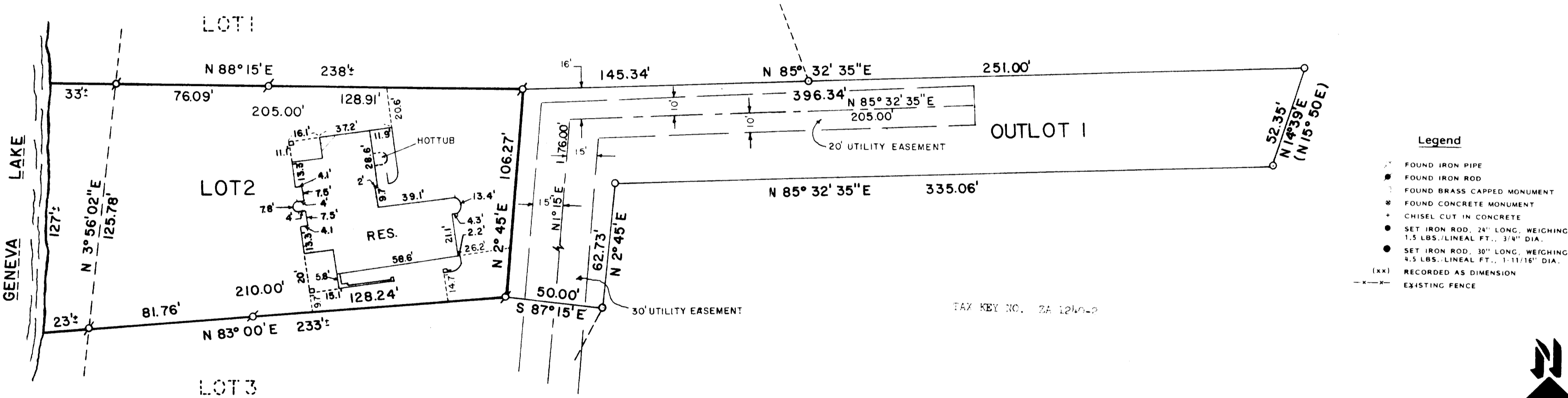

ORDERED BY: LOMAS and NETTLETON
Rt. 3, Box 258
Milwaukee, WI. 53220

OWNER: EUGENE and SHIRLEY BROWNELL



"I hereby certify that I have surveyed the above described property and that the above map is a true representation thereof and shows the size and location of the property, its exterior boundaries, the location of all visible structures and dimensions of all principal buildings thereon, boundary fences, apparent easements, roadways and visible encroachments, if any."

"This survey is made for the use of the present owners of the property, and also those who purchase, mortgage, or guarantee the title thereto within one year from date hereof."

KENNETH B. ABERNATHY, JR.
WISCONSIN REGISTERED LAND SURVEYOR,
S-1594

Date: 6/8/86 Job No. 512