

Revised 9/23/72  
NAME 123

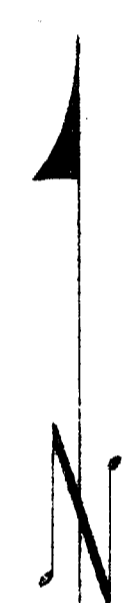
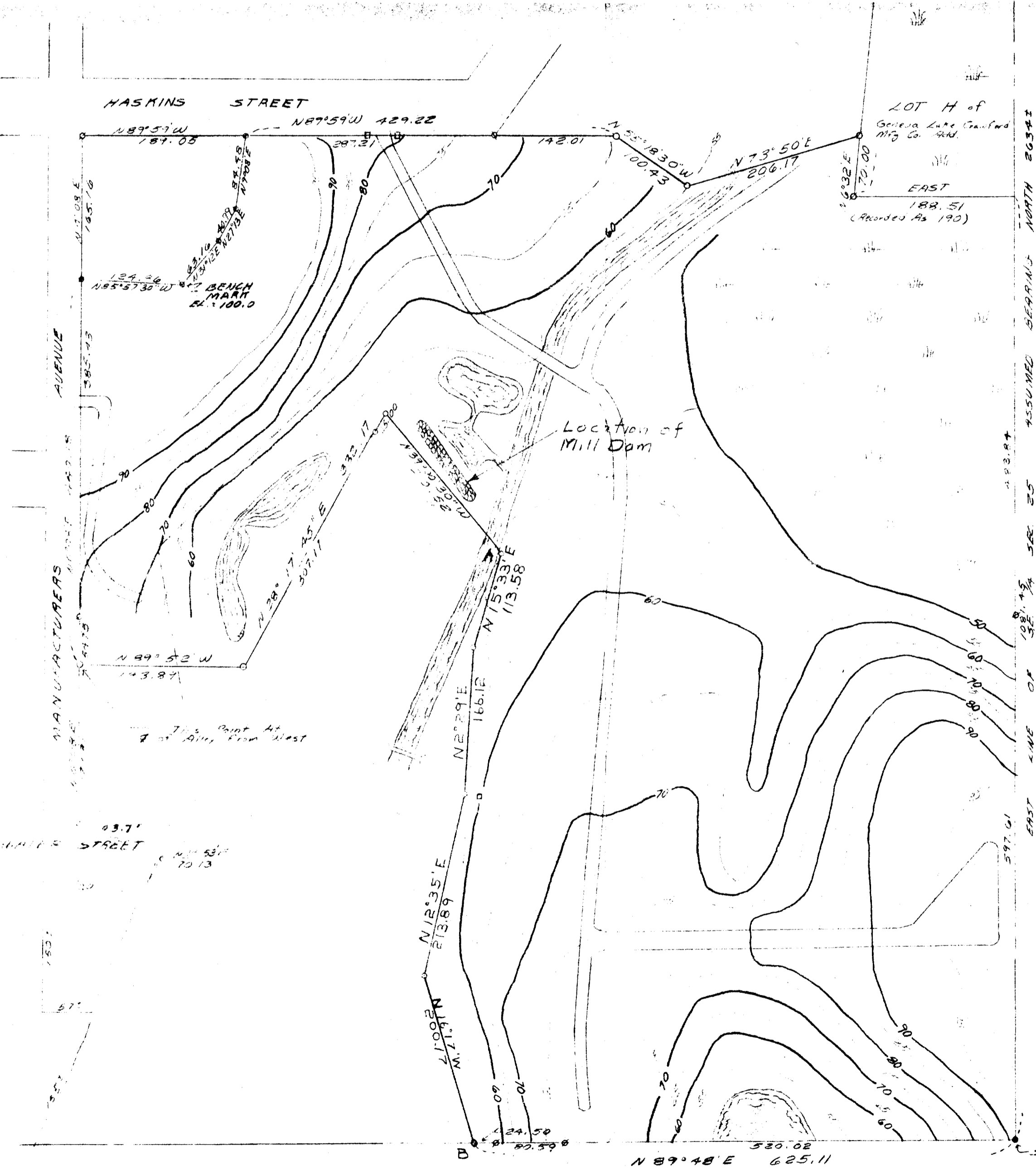

SCALE: 1" = 100'

**LEGEND**

- - CONCRETE MONUMENT FOUND
- ⊙ - IRON PIPE FOUND
- - IRON ROD FOUND
- - IRON PIPE SET

Revised:  
 5 May 1972  
 17 July 1972

Revised: 8 MAY 1972

**PLAT OF SURVEY**  
OF

A PARCEL OF LAND LOCATED IN THE SOUTH-EAST 1/4 OF SECTION 25, TOWNSHIP 2 NORTH, RANGE 17 EAST, CITY OF LAKE GENIEVA, WALWORTH COUNTY, WISCONSIN.



*Lloyd S. Jensen*  
 SURVEYOR

SCALE 1" = 100'

DATE DEC. 1971  
 REVISED JULY 1972