

WALWORTH COUNTY
SURVEYING & MAPPING
LAKE GENEVA, WISCONSIN

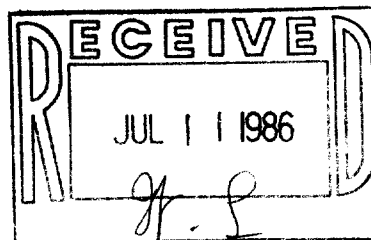

GROVE STREET

SAGE STREET

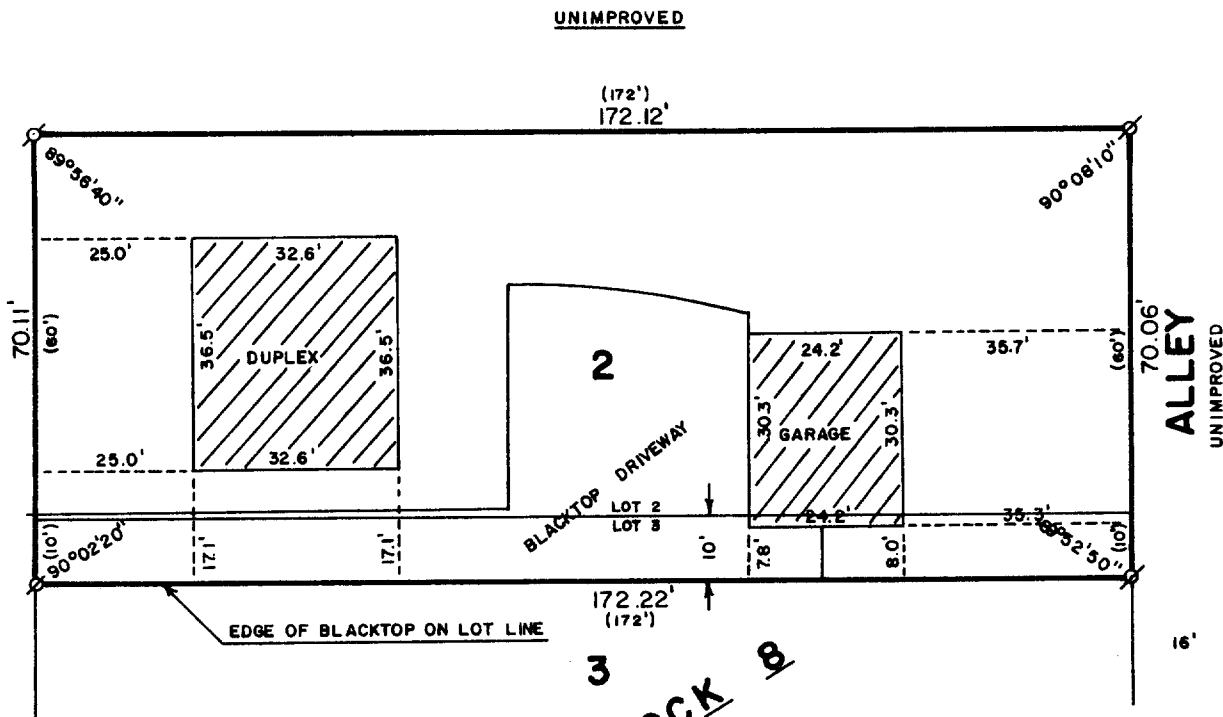

PLAT OF SURVEY OF

LOT 2 AND THE NORTH 10 FEET OF LOT 3,
BLOCK 8 OF GENEVA LAKE CRAWFORD MFG.
COMPANY'S ADDITION TO THE CITY LAKE
GENEVA, WALWORTH COUNTY, WISCONSIN.

ORDERED BY: KENOSHA SAVINGS & LOAN
410 BROAD STREET
LAKE GENEVA, WISCONSIN 53147

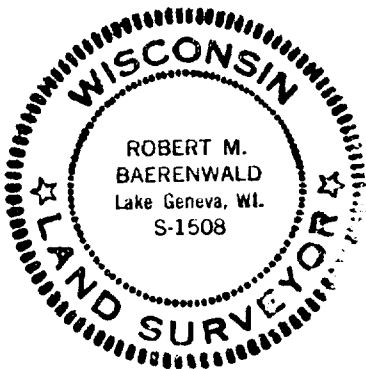

SCALE: 1"=30'

⊕ - IRON PIPE FOUND
⊕ - IRON ROD FOUND
() - RECORDED AS

I, ROBERT M. BAERENWALD, DO HEREBY CERTIFY THAT I
HAVE SURVEYED THE PROPERTY HEREON DESCRIBED ACCORDING
TO THE OFFICIAL RECORDS AND THAT THE PLAT HEREON IS A
CORRECT REPRESENTATION OF THE PROPERTY LINES TO THE
BEST OF MY KNOWLEDGE AND BELIEF.

Robert M. Baerenwald
ROBERT M. BAERENWALD
WISCONSIN REGISTERED LAND SURVEYOR, S-1508

DATE *May 26, 1986* JOB NO. 0538

ZGC-00031

7-835-13