

WALWORTH COUNTY  
SURVEYING & MAPPING  
LAKE GENEVA, WISCONSIN

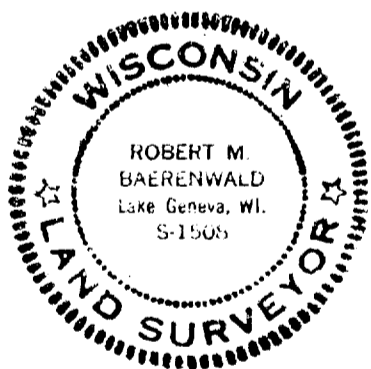
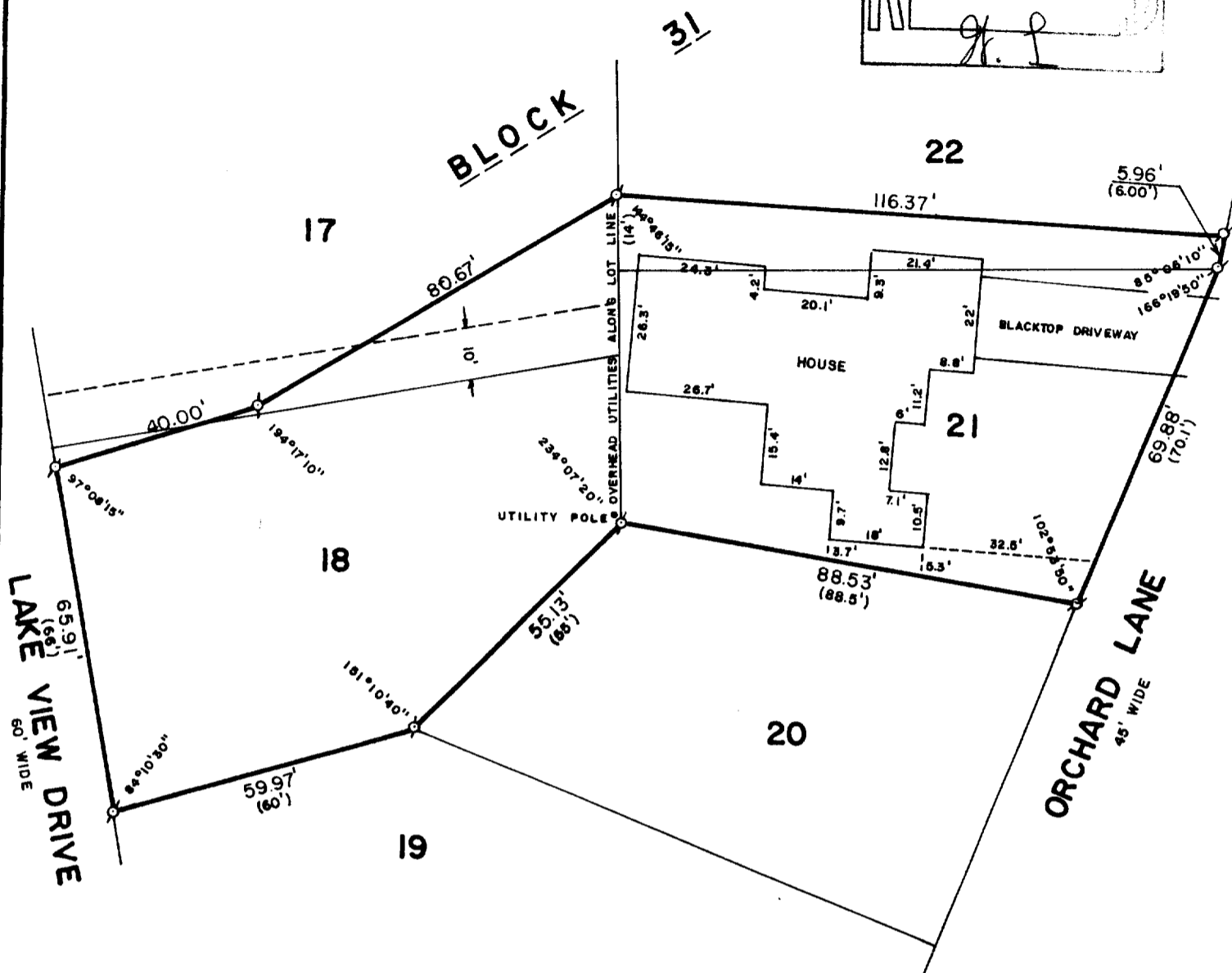
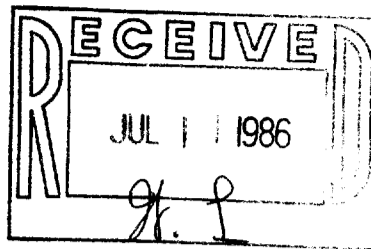

PLAT OF SURVEY OF

A PARCEL OF LAND LOCATED IN LOTS 17, 18,  
21 AND 22 OF BLOCK 31 OF LAKE GENEVA MANOR,  
A SUBDIVISION LOCATED IN THE CITY OF LAKE  
GENEVA, WALWORTH COUNTY, WISCONSIN.

ORDERED BY: KEEFE REAL ESTATE  
P. O. BOX 268  
WALWORTH, WISCONSIN 53184



SCALE: 1"=30'

Ø - IRON PIPE FOUND  
( ) - RECORDED AS

I, ROBERT M. BAERENWALD, DO HEREBY CERTIFY THAT I  
HAVE SURVEYED THE PROPERTY HEREON DESCRIBED ACCORDING  
TO THE OFFICIAL RECORDS AND THAT THE PLAT HEREON IS A  
CORRECT REPRESENTATION OF THE PROPERTY LINES TO THE  
BEST OF MY KNOWLEDGE AND BELIEF.

*Robert M. Baerenwald*  
ROBERT M. BAERENWALD  
WISCONSIN REGISTERED LAND SURVEYOR, S-1508

DATE July 10, 1986  
JOB NO. 0642

2LM-79 + 2LM-77

7-834